British Medical Institute,

Fruit House Block,
Fort Wayne, Ind.

The British Medical Institute is now permanently established in Fort Wayne. The British Doctors are meeting with marvelous success, and are being warmly appreciated by the people.

The doctors treat all forms of disease and deformities, and guarantee a cure in every case they undertake. At the first interview a thorough examination is made, and, if incurable, you are frankly told so and advised against spending your money for useless treatment

MALE AND FEMALE WEAKNESS, Catarrh and Catarrhal Deafness also Rupture and all Diseases of the Rectum are positively cured by their new treatment.

WEAK MEN restored to vigor and vitality. Organs of the body which have become weakened through disease overwork excess or indescretions, restored to full power, strength and vigor, by their new and original system.

HUNDREDS of testimonials bear evidence of the good results obtained from our method of treating all forms of chronic disease.

Consultation Free.
Charges Moderate.

HOURS 9 to 8. Not open Sundays. **SPECIAL NOTICE.** Those unable to call should send stamp for question blank for home treatment

THE FAIR.

WRAPPERS, 45c.
LINEN SKIRTS, 45c.
DUCK SKIRTS, 75c.
ALL WOOL JACKETS, $2.50.
ALL WOOL SUITS, $3.50.
BICYCLE SUITS, $2.50.
MEN'S FINE SHOES, 89c.

IF IN NEED OF ANY CLOTHING, HATS, CAPS, SHOES, DRY GOODS AND MILLINERY PLEASE CALL AT

THE FAIR, 4 and 6 Harrison St.

THE LATEST

IS THE PLACE WHERE YOU CAN BUY ALL THE NEWEST SHAPES AND STYLES IN MILLINERY LOWER THAN ANYWHERE.

THE LATEST,
157 CALHOUN ST.

MONEY! MONEY! MONEY!

We will make you a loan from $5.00 up at lowest rate on Furniture, Pianos, Horses, Wagons, Carriages, or any good security; property left in your possession. Will arrange in monthly installments to suit you. Business strictly confidential.

RELIANCE LOAN CO.
Call at Room 6, Arcade, upstairs.
Office open every evening from 7 to 9:30.

INDIANA MORTGAGE LOAN CO.

$10, $20, $50, $100.

Loans made on your furniture, piano, horses and wagons, carriages, or any like security on easy payments.

All goods left in your own keeping.

All business private and confidential.

Don't fail to call before you borrow, for we will surely save you money.

Room 3, Arcade. Upstairs.

Open Saturday evenings from 7 to 8:30.

TOOL DRESSING.

We make a specialty of dressing tools for stone cutters, plumbers, machinists and tinsmiths. All kinds of tools made to order. Die making and dressing on short notice.

ROBERT WILLIAMSON,
21-d&w-tf 37 Pearl Street.

SEE OUR WINDOW DISPLAY.....

NEGLIGEE SHIRTS
Reduced to 75c

SUMMER BOWS
Reduced to 5c.

WM. MEYER & BRO.
84 CALHOUN ST.

Subscribe for THE SENTINEL.

BETTER BATTING.

FORT WAYNES HIT THE BALL AT OPPORTUNE TIMES

AND WON A DOUBLE HEADER

SWAIM AND BRASHEAR EACH PITCHED FINE BALL.

THE THREE LEADERS BEATEN

BOSTON WON AND BROOKLYN LOST TO CINCINNATI.

INTERSTATE STANDING.

	Won.	Lost.	Pct.
Toledo	63	36	.636
Mansfield	54	40	.574
New Castle	56	42	.571
Fort Wayne	55	45	.550
Youngstown	44	52	.447
Dayton	43	56	.434
Wheeling	38	57	.400
Springfield	39	63	.382

Fort Wayne played two games at Dayton yesterday and won them both. Swaim pitched the first game and Brashear the second. The Cadwallader lad was at his best and never did he twirl a more effective ball, allowing only three hits and not a run. He also had excellent control and the Hoosier fielders supported him without an error. Brashear was also effective in the second game, which was won by Bergen in the ninth when he lined out a pretty single with a man on base The stick work of the Fort Waynes showed improvement over the last few games. Score:

DAYTON.

	R.	H.	P.O.	A.	E.
Frank, rf,lf	0	1	4	0	0
Donnelly, cf	0	0	3	0	0
Turner, 1b	0	1	11	0	0
Burke, 3b	0	0	1	2	0
Reiman, 2b	0	1	0	1	0
Miller, lf	0	0	2	0	0
Watkins, rf	0	0	1	0	0
Knau, ss	0	0	2	1	0
Graffius, c	0	0	0	1	0
Brodie, p	0	0	0	4	0
Totals	0	3	24	9	0

FORT WAYNE.

	R.	H.	P.O.	A.	E.
Flood, 2b	0	1	4	2	0
Miller, rf	0	0	0	0	0
Letcher, cf	0	0	3	0	0
Glasscock, 1b	2	3	9	0	0
Babb, 3b	2	1	2	6	0
Belden, lf	2	2	2	0	0
Gillen, ss	0	1	2	4	0
Bergen, c	0	0	5	0	0
Swaim, p	1	2	0	1	0
Totals	7	10	27	13	0

Innings	1	2	3	4	5	6	7	8	9	
Dayton	0	0	0	0	0	0	0	0	0	0
Ft Wayne	0	0	0	3	3	1	0	0	1	7

Stolen bases—Gillen, Frank.
Two-base hits—Glasscock, Swaim.
Three-base hit—Babb.
Home run—Belden.
Double play—Babb to Flood to Glasscock.
Struck out—By Swaim, 4.
Base on balls—Off Brodie, 5.
Time of game—1:45.
Umpire—Ebright.

SECOND GAME.

DAYTON.

	R.	H.	P.O.	A.	E.
Frank, lf	0	1	0	0	0
Donnelly, cf	0	1	2	0	0
Turner, 1b	1	2	12	0	0
Burke, 3b	0	0	1	3	1
Reiman, 2b	0	0	2	3	2
Brodie, rf	0	0	0	0	0
Knau, ss	1	0	3	5	0
Graffius, c	0	1	6	4	0
Watkins, p	0	1	0	1	0
Totals	3	6	26	16	3

Two out when winning run scored.

FORT WAYNE.

	R.	H	P.O.	A.	E.
Flood, 2b	1	1	4	4	0
Miller, rf	0	1	0	0	0
Letcher, cf	0	1	1	0	0
Glasscock, 1b	0	0	12	0	0
Babb, 3b	1	0	3	2	1
Belden, lf	0	1	0	0	0
Gillen, ss	1	0	3	3	1
Bergen, c	0	1	4	4	0
Brashear, p	1	2	0	1	0
Totals	4	7	27	14	2

Innings	1	2	3	4	5	6	7	8	9	
Dayton	0	1	2	0	0	0	0	0	0	3
Ft Wayne	0	0	1	0	2	0	0	0	1	4

Stolen bases—Gillen, Miller.
Sacrifice hits—Burke, Belden.
Two-base hit—Brashear.
Three-base hit—Belden.
Struck out—By Watkins, 6; by Brashear, 4.
Base on balls—Off Watkins, 3; off Brashear, 4.
Time of game—1:45.
Umpire—Ebright.

OTHER INTER-STATE GAMES.

WHEELING, 6; MANSFIELD, 5.

Mansfield, O., Aug. 9.—Score.

Wheeling	0	2	0	0	3	0	0	0	1	6
Mansfield	0	0	1	1	0	2	0	0	1	5

Batteries—Parvin and Cote; Irwin and Belt. Hits—Mansfield, 8; Wheeling, 12. Errors—Mansfield, 2 Wheeling, 4.

SPRINGFIELD, 5; TOLEDO, 2.

Springfield, O., Aug. 9.—Score:

S'field	0	0	0	0	0	0	0	2	0	3
Toledo	0	0	0	0	1	0	0	1	0	0

Batteries—Harper and Beville; Butler and Myers. Hits—Springfield, 8, Toledo, 8. Errors—Springfield, 2; Toledo, 6.

Y'GSTOWN, 9-3, N. CASTLE, 3-4.

Youngstown, O., Aug. 9.—Score (first game).

Y'gstown	0	0	4	0	0	0	0	2	3	9
N. Castle	0	0	1	0	0	2	0	0	0	3

Batteries—Crowe and Latimer; Streit and Barclay. Hits—Youngstown, 10; New Castle, 10. Errors—Youngstown, 1; New Castle, 4.

Second game:

N. Castle	1	0	1	2	0	0	0	0	x	4
Y'gstown	1	0	0	0	0	0	1	0	0	2

Batteries—Smith and Barclay, Roach and Latimer. Hits—Youngstown, 11; New Castle, 6. Errors—Youngstown, 3; New Castle, 4.

NATIONAL LEAGUE STANDING.

	Won.	Lost.	Pct.
Brooklyn	61	32	.656
Boston	59	34	.634
Philadelphia	57	38	.600
Baltimore	55	38	.591
Chicago	51	42	.548
Cincinnati	51	42	.548
St. Louis	52	44	.542
Pittsburg	48	47	.505
Louisville	40	51	.440
New York	37	53	.411
Washington	35	61	.365
Cleveland	17	81	.173

NATIONAL LEAGUE.

Washington, 4; Chicago, 1.
Philadelphia, 5; Pittsburg, 4.
Baltimore, 7; St. Louis, 5.
New York, 5; Louisville, 4.
Cincinnati, 8, Brooklyn, 6.
Boston, 18; Cleveland, 8.

WESTERN LEAGUE STANDING.

	Won.	Lost.	Pct.
Indianapolis	55	32	.632
Minneapolis	55	38	.591
Detroit	48	43	.527
Grand Rapids	46	44	.511
St. Paul	43	49	.467
Milwaukee	40	50	.444
Buffalo	39	52	.429
Kansas City	38	56	.404

WESTERN LEAGUE.

Minneapolis, 7; Kansas City, 6.
St. Paul, 8; Milwaukee, 5.
Indianapolis, 9; Buffalo, 4.
Detroit, 9; Grand Rapids, 2.

M'ALEER IS A MAGNATE.

Youngstown, Ohio, Aug. 9.—James R. McAleer has purchased the franchise of the Youngstown club, assuming control of the team as owner and manager yesterday. A meeting of the stockholders was held Monday evening and McAleer reached an agreement with the board of directors whereby he secured the franchise and club. This he would not do until a number of concessions were made and he was satisfied the venture would be a paying one. Manager McAleer stated that he did not contemplate making any changes in the team, his belief being that with proper handling the present club can be made a winner. McAleer was for a number of years center fielder of the Cleveland National league team.

NOTES OF THE GAME.

Brashear keeps batting the ball. He plays the game all the time in the pitcher's box, at the bat and on the bases.

Fort Wayne will not keep all of the players now under contract and when Manager Glasscock returns somebody's head will drop into the basket. Who will it be?

The Chicago papers are advertising a game to be played next Sunday at Chicago between the Chicago Unions (colored) and the Fort Wayne team. Wonder which Fort Wayne team this can be?

Sammy Gillen has played fast ball in the three Dayton games. He was ill in the games played here, but when in good health Sam is as fast as any short stop in the league, except, possibly, Nattress.

Friday the ladies will have an opportunity to see the Toledos play and there will be hundreds of them at the game. There is no more gentlemanly set of ball players in the Inter-State than the Toledos.

The Toledos will play here tomorrow and Guese will probably pitch the game. Should Fort Wayne win three out of the Four games to be played it would be a sad blow for the Mud Hens and may be the cause of landing by some other club of the championship.

The Cincinnatis are playing wonderful ball just at present and many of the weak-hearted "fans" who used to "root" for the Reds are returning to their first love. The team has won eleven consecutive games and the last four victories were over the Brooklyns, who are leading the race. Another week of such successes as Ewing has had in the last fortnight and he will be mixed up in the first quartet in the race.

Ned Lennon, of the Rich hotel, is a great friend of "Chic" Stahl and a red-hot Boston "rooter." Ned says he is willing to wager $25 to $50 that Boston wins the pennant this season. He also believes Toledo will win the Interstate pennant.

The Mansfield management is after that pennant and have signed the following players from the disbanded Lancaster, Pa., team: McVey, Buttermore, Ward and Wente. Offers have been received from St. Louis and Louisville for Pitcher Miller and First Baseman Law.

The board of directors last evening notified George Reiman that he had been released. Reiman was the oldest member on the team except Belden and his head work has done much to win games in the past. He pitched fairly good ball, but the team always had at least one bad inning behind him. He has many well wishers among the Fort Wayne "fans."

Nicholson, of Wheeling, and Smith, of Mansfield, umpired the game at Mansfield yesterday and it ended in a row. Nicholson claimed the third Mansfield batter had been retired in the ninth and Smith claimed he wasn't and gave the game to Mansfield 9 to 0. Nicholson's decision will hold until the league directors decide. Player-umpires are the bane of the Interstate league.

HON. W. J. BRYAN AT WINONA.

AN IMMENSE CROWD GATHERS TO HEAR HIM.

Record-Breaking Attendance at Winona Park—Other Happenings at That Resort.

(From Our Regular Correspondent.)

Winona Lake, Ind., Aug. 9.—To-day is "Bryan day" at Winona. The people are five thousand strong as this report is sent and there are crowds to follow. There never was such a throng within these gates. A platform has been erected at the foot of the hillside, from which Hon. William Jennings Bryan speaks at 1:30 o'clock this afternoon.

Everyone speaks of the park as a beautiful place and of the program and arrangements for the comfort and convenience of the visitors.

Today at 3 p. m. the great base ball game, North Manchester vs. Winonians, is on. All indications point to a close game. A large excursion from North Manchester accompanied the boys and the "rooter" will probably be very much in evidence today.

The excursion under the auspices of the United Brethren Sunday school tomorrow from Ligonier promises to be a large one. The military band of that city will accompany them and give a concert in the afternoon. Winona is a great place for excursions.

A large audience was delightfully entertained this morning by Leon H. Vincent, who gave his brilliant lecture, with "George Sand" as his subject. Invested with his own magnetism, it was made intensely interesting. Mr. Vincent combines a fresh, vigorous, original style, with a happy faculty for condensation. It is a rare treat, even in these days of good lectures, to hear his witty and sympathetic analysis of his subject. Mr. Vincent's last lecture will be tomorrow morning at 10:30 o'clock.

Tomorrow night the last musicale by the College of Music of Cincinnati. It was Prof. Sterling's intention to make this the very best musicale of the season. All have been so good it will be hard to do this, but as the professor says it will be, it will, count on it.

Tonight is the great organ recital by Prof. Sterling, associate dean of the College of Music of Cincinnati. Prof. W. S. Sterling was born in Cincinnati in 1859 and is a gold medal graduate of the conservatory at Leipsic. He has also studied at Berlin and Dresden. As an organist the professor is known through the United States and his work as head of the organ, voice and composition departments at the Cincinnati college is too well known to need any word from us.

We are just in receipt of the "Evangelist Work," a magazine published by Rev. J. Wilbur Chapman, D. D., director of the Winona Bible conference. Dr. Chapman says the magazine for next year, which begins October 1st, will contain a full report of all the lectures and sermons of the Bible conference this year. The price, we understand, is only fifty cents per year.

TWO BODIES FOUND.

New York, Aug. 9.—The dead bodies of two men, one white and the other colored, were found at Columbia, Warren county, N. J., late last night, near the New York, Susquehana and Western railroad tracks. The white man has been identified as a man named Francis and it is thought he was killed by a train. The colored man has not been identified.

TALK GAS AND TELEPHONE.

CITY DADS HAD AN INTERESTING MEETING.

The Central Union Contract Was Not Ratified—New Gas Ordinance Introduced.

There was an interesting meeting of the city council last evening, notwithstanding five of the twenty councilmen were absent. The absentees were Councilmen Buhr, Geiding, O'Ryan, Schwartz and Wheelock.

A petition signed by H. W Meyer and ninety-one others asked the council to pass an ordinance providing that a strip of six feet shall not be sprinkled on each street to make the thoroughfare more safe for bicyclists. The petition was referred to the committee on rules, regulations and ordinances.

An invitation was received asking the council to attend the annual meeting of the League of American Municipalities at Syracuse, N. Y., September 19 to 22. The invitation was accepted.

The license ordinance introduced by Councilman Hosey was passed by a unanimous vote. The Sentinel printed a synopsis of the ordinance some time ago.

There was a wordy tilt over that section of the finance committee's report which warned the board of public works to "keep close to the shore" in spending street and park money, as the council would make no more appropriations. Councilmen Hench and Bauer wanted the warning stricken out, but the majority of councilmen were against them and the report was approved as read.

The council disposed of the Central Union company's contract with the board of public works in a hurry. The committee on contracts and franchises made no report and the chairman, Dr. Wheelock, was out of the city. Several stockholders of the Home company were present to see that the Central Union contract wasn't approved. Councilman Haag introduced a resolution calling for a report from the committee and Councilman Bauer opposed the resolution because he believed that in courtesy to the chairman the report should not be demanded when he was absent. Mr. Haag's motion was, however, adopted with Councilman Bauer casting the only dissenting vote.

The council took a ten minutes' recess and at the end of that time the committee returnd with a report adverse to the approving of the contract made with the Central Union by the board of works. Mr. Bauer moved concurrence in the report and there wasn't a dissenting vote. The council's action means that the efforts of the Central Union to get permission to build a conduit system in the territory bounded by Dock, Barr, Murray and Webster streets is dead. The board of works has ordered some of the wires placed underground and it remains to be seen whether the Central Union will obey the order.

The gas question came up, but was not finally disposed of. Councilman Hosey introduced an ordinance fixing an entirely new schedule of rates to go into effect January 1, 1900. This ordinance provides for a decrease of 25 per cent. For instance, the rate for a No. 2 mixer in a cooking stove is now $2 per month if paid before the 10th of each month and the new ordinance fixes the rate at $1.67. The same rate of reduction is made throughout the entire schedule. In another ordinance introduced by Councilman Hosey the maximum rate of natural gas per thousand feet is fixed at 10 cents. The committee of the whole had not prepared a report, but decided to hold another meeting last night. The ordinances were referred to the committee on rules, regulations and ordinances.

Councilman Poirson introduced a resolution calling for a report from Dr. Boswell, treasurer of the school board. Messrs. Bauer, Ehrman and Schuhler didn't want the resolution to pass and a motion was finally carried to have the resolution referred to the committee on education. Mr. Poirson alone voted against it going to committee.

The board of works was instructed by resolution to purchase and maintain a flag on the flag staff in the Old Fort park.

On motion the council then adjourned to go into committee of the whole and discuss the gas question. Councilman Hench presided and Councilman Lennart acted as secretary. The report of the sub-committee explaining that the gas company declined to give figures and advising the passing of ordinances providing for lower gas rates was received and approved. On motion of Councilman McMahon the committee was instructed to report back to the council. At this point a type written report for the committtee of the whole was uncovered and the councilmen were again ready to go into regular session, but City Clerk Monning interposed an objection, as the motion put by the mayor at the regular session was to adjourn and not to take a recess. The clerk's minutes showed that the motion to adjourn had been put and carried and the mayor explained that he so put the motion, and although it was suggested that the clerk might change his minutes to read recess, he declined to do so, and the committee of the whole must wait for another meeting before its report can be submitted.

DEATHS AND FUNERALS.

WIEDEMANN.

Rosina Wiedemann, infant daughter of Mr. and Mrs. John Wiedemann, died Tuesday evening at the home of the family, on Wayne trace. The little one was six months old and death was due to cholera infantum. The funeral services will be held Thursday afternoon at 1:30 from the residence and at 2 o'clock from St. Mary's Catholic church.

BAUER.

William Bauer, infant son of Mr. and Mrs. Theodore Bauer, of 110 Richardson street, died Tuesday evening from cholera infantum, at the age of four weeks. The funeral services will be held Thursday afternoon at 2 o'clock from the residence.

KRUSE.

Chester A. Kruse, the little son of Mr. and Mrs. E. W. Kruse, died early Wednesday morning at the family home in Washington township, three miles north of the city, at the age of 4 years and 5 months. Death resulted from spinal trouble after an illness of about two weeks. The funeral services will be held Friday afternoon at 1:30 from the residence and at 2:30 from St. John's Lutheran church. The family is now doubly bereaved, for only a week ago another son, Karl, died at the age of 16 years.

JOKER.

Nellie, the baby daughter of Mr. and Mrs. John Joker, living south of the city, was born March 24, 1899, and died July 28, at the age of four months and four days. Owing to the severe illness of another daughter a very brief service was held at the home by Rev. J. W. Lake, of this city, after which the little one was laid away in Lindenwood cemetery.

FUNERALS.

Wilson.—The remains of Mrs. O. J. Wilson, who died at Keene, N. H. will reach this city at 4:10 o'clock Thursday, instead of this afternoon as at first announced. The funeral services will doubtless be held on Friday, but more definite announcement can not be made at this time.

Cour.—Funeral services of Joseph Cour will occur Thursday morning at 8:30 from the residence, 100 Montgomery street, and at 9 o'clock from St. Mary's Catholic church.

TROUBLE OVER A LYNCHING.

Washington, Aug. 9.—The Evening Star's report from Alexandria Va., states that a request has been sent to Richmond for the equipment of the militia company located at that place because of the possibility of trouble growing out of the lynching there last night of the negro Thomas. The report states that some of the whites are apprehensive of an uprising of the colored population tonight, but that today all is quiet.

AN IMMENSE YIELD.

Allen county is doing no boasting on the wheat yield this year, but some of the oats yields are tremendous. On the Hayden farm, three miles south of the city, fourteen acres of this crop yielded a litle over seventy-one bushels per acre, and a number of other fields report almost as heavy a crop.

Mrs. Wm. Brannon, of Chicago, is the guest of her sister, Mrs. D. M. Doyle, of Home avenue. Mrs. Doyle is also entertaining her mother, Mrs. McGrew, of Montpelier, Ind.

Pabst Malt Extract The Best Tonic

will strengthen your nerves, enrich your blood, sharpen your appetite, and bring to you sound, refreshing sleep. It is certainly worth trying. You will not buy an article a second time which does not benefit you. This preparation will do all this for you, as it has done for others. You will be benefited, and will tell others.

At all Drug Stores.

INSPECTING FIRE ESCAPES.

STATE DEPUTY RICHARDS IN FORT WAYNE.

Says the Fire Escapes on Some Buildings Do Not Conform to the Law.

H. A. Richards, of Muncie, deputy state factory inspector, came to Fort Wayne last evening and is registered at the Rich hotel. Mr. Richards will spend the next two or three weeks in the city on official business and he began his investigations this morning. His purpose is to inspect the factories and other large buildings of the city to see whether the state laws regarding sanitation, fire escapes and child labor are being complied with.

Mr. Richards has as yet covered but little of the city, but he told The Sentinel at noon today that it is evident the fire escapes on a number of the larger buildings in this city do not conform to the requirements of the law, and notices will be served upon owners of the buildings to correct the matter at once. If this is not done at the end of twenty days from the date of the notice, legal proceedings will be commenced against the owners.

The law is very strict upon this matter and all hotels and boarding houses over three stories in height, as well as buildings in which lodge rooms are upon the upper floors, must be provided with iron fire escapes, consisting of iron balconies connected by iron stairs with handrailings. Mere iron ladders are not acceptable.

Mr. Richards says he expects to make a thorough canvass of Fort Wayne before leaving the city.

THE LONG LOST IS HOME.

SENATOR BEVERIDGE IS BACK FROM THE ORIENT.

Arrived Last Night at Victoria, B. C., On the Steamer Empress of China.

Victoria, B. C., Aug. 9.—United States Senator Beveridge arrived last night from the Orient on the steamer Empress of China.

MORE GAMBLERS PULLED.

Captain Dassel, Sergeant Harkenrider and Patrolman Geoglein last night raided the gambling rooms at No. 20 Calhoun street, over Fred C. Boltz's saloon, and the rooms in the third floor at the northeast corner of Calhoun and Main streets. Seven persons were arrested and all put up. In police court this morning the game keepers were fined $10 and costs and the players $5 and costs each The gambling paraphernalia was undisturbed and the lucky "tiger" can still stretch out his claws for victims. Mayor Schenck could have an immense bon-fire on the market space if he confiscated the gambling outfits and it would delight the young Americans to see the bright blazes from those celluloid chips.

'GENE CRANE LOCKED UP.

'Gene Crane was arrested yesterday afternoon on the south side on complaint of residents south of Williams street and west of Calhoun. Crane has been drinking for several days and on several occasions indecently exposed his person while on the streets. He was reported and as a result was taken into custody He pleaded guilty this morning and told the mayor that he had been drinking and didn't realize what he was doing His honor lectured the fellow and assessed a fine of $10 and costs No witnesses were examined and after the mayor heard the story from southside residents he told Crane that he would have been fined $25 and costs had he not pleaded guilty.

CASE CONTINUED

The case against O. L. Perry, manager of the American District company, which charged him with violating an ordinance in operating without a franchise, was postponed until tomorrow on request of Judge Zollars, attorney for the company. It is the purpose of the city authorities to file another affidavit as soon as the present case is disposed of if the company continues to operate The result may be a score of fines before the matter is settled.

BARN WAS ABLAZE.

At 11 o'clock last night the department was called to 12 Marion street, where a two-story barn on the premises owned by David Tegtmeyer, was in flames. The damage is estimated at $75, and the fire is presumed to have been of incendiary origin.

Particular People.

We do far more work for really particular people than does the average dentist. That's a sure sign of good work—a virtue that brings its own reward. We are glad to have particular patients. They demand the best work—but they also appreciate it.

You cannot be half as particular, even to the smallest detail, as the work you get, as we are in all work that we turn out.

U. S. Dental Parlors.

Drs. J. A. & J. W. Williams.
Phone 1178. 98 Calhoun Street

Fly Time is Buy Time

FOR SCREEN WINDOWS, SCREEN DOORS AND WIRE CLOTH.

We have a large and complete stock for you to select from. Screen work built to order on short notice. RUBBER HOSE, HOSE REELS, LAWN MOWERS AND SPRINKLERS AT

C. C. Schlatter & Co.,

HARDWARE, WHITE LEAD, OILS AND VARNISH.

88 AND 40 EAST COLUMBIA ST.

MONEY

To loan on low interest rates with easy payment terms. 4 1-2 per cent., 5 per cent., 5 1-2 per cent., 6 per cent. Rate of interest determined by size of loan and character of security. Apply at law office of Vesey & Heaton. 20tf

HOMES IN GOOD LOCATION FOR MERCHANTS AND RAILROAD MEN.

I have a number of lots in Ewing Grove addition and will sell them on reasonable terms; houses built on partial payment plan.

Persons desiring a home and good location should not neglect this opportunity. Call at the office of

LOUIS F. CURDES,
Rooms 8 and 9 Pixley-Long block. 12-tf

MONEY TO LOAN

At lowest rate on furniture, pianos, horses, wagons, carriages, etc., and leave the property in your possession.

Payments arranged on the monthly installment plan or to suit convenience of borrower.

Business strictly confidential.

Fort Wayne Mortgage Loan Co., Room 21, Bass Blk., over First National Bank, 77 Calhoun. Take elevator to fourth floor.

J. C. PELTIER,

Undertaker and Embalmer.

17 W. Wayne Street.

MONARCH Sewing Machine Oil. For Sewing Machines, Typewriters, Fire Arms, etc. The Highest Grade. Get it from your dealer. Baird Bros. & Co., Cleveland, O.

F. J. ZIMMERLY & CO.,

Practical Plumbers,

STEAM and GAS FITTERS
NO. 141 CALHOUN ST

Office Phone 261 Residence Phone 1047

Robert Spice,

PLUMBER, STEAM and GAS FITTER.
48 W. MAIN STREET.

Parties leaving the city for the summer can have The Sentinel sent to their address by notifying the office. Address changed as often as desired. tf

Eczema! The Only Cure.

Eczema is more than a skin disease, and no skin remedies can cure it. The doctors are unable to effect a cure, and their mineral mixtures are damaging to the most powerful constitution. The whole trouble is in the blood, and Swift's Specific is the only remedy which can reach such deep-seated blood diseases.

Eczema broke out on my daughter, and continued to spread until her head was entirely covered. She was treated by several good doctors, but grew worse, and the dreadful disease spread to her face. She was taken to two celebrated health springs, but received no benefit. Many patent medicines were taken, but without result, until we decided to try S. S. S., and by the time the first bottle was finished, her head began to heal. A dozen bottles cured her completely and left her skin perfectly smooth. She is now sixteen years old, and has a magnificent growth of hair. Not a sign of the dreadful disease has ever returned.

H. T. SHORE,
2704 Lucas Ave., St. Louis, Mo.

Don't expect local applications of soaps and salves to cure Eczema. They reach only the surface, while the disease comes from within. Swift's Specific

S.S.S. For The Blood

is the only cure and will reach the most obstinate case. It is far ahead of all similar remedies, because it cures cases which are beyond their reach. S.S.S. is purely vegetable, and is the only blood remedy guaranteed to contain no potash, mercury or other mineral.

Books mailed free by Swift Specific Company, Atlanta, Georgia.

FALSE ECONOMY.

Do you think it pays to buy the best of all other eatables for your table and then spoil the whole meal by using cheap package coffee? Suppose you try some of the famous

A. I. C. HIGH GRADE COFFEES

and notice the difference. Sold in bulk only, at 20c to 35c per lb., according to variety.

SOLD BY

Edwin Rich,

Dealer in Fancy and Staple Groceries.

254 CALHOUN ST.

Phone 433 Fort Wayne, Ind.

THE SCHOOL OF MUSIC

Northwestern University of Chicago, Evanston, Ill.

Offers thorough courses in all branches of music study. For circular of information address the Dean,

Prof. P. C. Lutkin, Music Hall, Evanston, Ill.

FALLING HAIR RESTORED

by warm shampoos with CUTICURA SOAP, followed by light dressings with CUTICURA, purest of emollients and greatest of skin cures. This treatment will clear the scalp and hair of crusts, scales, and dandruff, soothe irritated, itching surfaces, stimulate the hair follicles, supply the roots with energy and nourishment, and produce luxuriant lustrous hair with clean, wholesome skin.

Sold everywhere. POTTER DRUG AND CHEM. CORP., Sole Props., Boston. "How to Produce Luxuriant Hair," free.

Meyer & Stock, Architects

Plans and estimates furnished on application. Your correspondence and patronage solicited. German and English Spoken.

108 Calhoun St.

D. D. WEISELL DENTIST 34 Calhoun St.

DR. GEO. M. FAIRFIELD Are The Oldest, Largest and Most Reliable Dental Parlors in Fort Wayne.

Teeth Extracted Without Pain.

Set of Teeth	$5.
Gold Crowns	5.00
Porcelain Crowns	5.00
Bridge Work	5.00
Gold Fillings	$1.00 up
Silver Fillings	50c up

VITALIZED AIR FREE.

35 years of reputable practice in Fort Wayne. Our guarantee of our reliable methods.

8 a. m. to 8 p. m.

LOCAL NEWS.

Miss Helen Reitze left today for a visit at Columbia City.

P. Herrera, of Philadelphia, is a visitor in the city today.

Mrs. L. A. Centlivre left today for Mt. Clemens, Mich., to join her husband.

Mr. and Mrs. H. B. Toby leave tomorrow for a visit in the Adirondack mountains.

W. H. Brady and family leave this week for West Baden, to be absent about two weeks.

A. B. Levy, of Levy Bros., left yesterday for Boston and New York to purchase fall stock.

Mrs. H. C. W. Schafer and Mrs. C. Gamrath have returned from a visit with friends in Chicago.

Mrs. C. A. Trieger and son, Herbert, of Chicago, are the guests of Mrs. Gamrath, Mrs. Trieger's mother.

Dr. Bice, of Lima, Ohio, who has been the guest of Dr. Schrader for a few days, returned home this morning.

Miss Bertha Kissel, of East Lewis street, left today for Elida, Ohio, where she will visit for a few days with friends.

Dr. McCormick was called to Antwerp, Ohio, this afternoon to attend Mrs. E. B. Crouse, of that town, who is seriously ill.

Mrs. Fielder, of Port Tampa City, Fla., arrived in the city yesterday for a visit with her parents, Mr. and Mrs. J. H. Bilderback.

Hon. J. M. Barrett writes friends in the city that he is now at the famous Baden springs in Germany and will remain there a few weeks for the benefit of his health.

Members of the order of Elks in this city have all received handsome invitations to be present at the Elks' days at Detroit, August 24 and 31, and a number of the Fort Wayne fraternity will be present.

Philip C. Tigar has sold a residence at Third and Cass streets to F. W. Kroener, of Brandriff street, and takes in exchange two others. The deal was made through the Doud agency and involved about $6,000.

Policeman Ulenhake, of Swinney park, found three stray cows in the park last evening, which were at once corraled and turned over to Poundmaster Tremmel. The owner can have them by calling and paying expenses.

The members of the Calvary U. B. church are making extensive preparations for the annual conference, which meets here on August 31. An excellent program is being arranged for the occasion, which will be published later.

The Southwick club held a meeting on Monday evening in Kimball hall. The large number of people present enjoyed an excellent program of musical selections, readings and recitations which had been prepared for the occasion.

Miss Nettie Rouzer, of 55 Boone street, entertained a number of her friends on Monday evening, the occasion being her birthday anniversary. Games and music served to pass the time and at 12 o'clock a dainty lunch was served.

Miss Margaret Goshorn entertained a number of young ladies at her home last evening in compliment to her guest, Miss Huey. A novel feature of the evening was a "council of war," in which prizes were won by Miss Huey and Miss Edith Pressler.

One of the prettiest events of the season at Winona was a porch party given by Miss Edith Yarnelle at Green Gables cottage last evening. About twenty-five young people were present and the complimented guest was Miss Mary McDonald, of this city.

An ice cream social will be held at the home of Miss Daisy Jones, of 22 Brackenridge street, on Friday evening. The social is given by the choir of the Christ's Lutheran church. Music will be furnished by the state feeble minded institute band.

Mr. and Mrs. William Fielder, of Tampa, Fla., arrived in the city yesterday and will visit with Mrs. Fielder's parents, Mr. and Mrs. J. H. Bilderback, for several weeks. On their trip north they visited many points of interest, among them the Mammoth Cave, of Kentucky, which they spent several days in examining.

Mrs. S. E. Vining entertained a number of out-of-town friends at a fashionable dinner on Sunday afternoon at her pretty suburban home in South Wayne in honor of her sister, Miss Claire C. Parker, and Charles Miller, both of St. Joe. The rooms and tables were decorated with ferns and sweet peas. Mrs. Vining proved herself a charming hostess and the guests departed at a late hour, having spent a most enjoyable afternoon and evening.

The directors of the county board of correction and charities held a meeting in the office of Col. R. S. Robertson Tuesday and elected the colonel president and Mrs. W. P. Cooper secretary. According to the state law this board must make a quarterly examination of all institutions of charity and correction and make a report to the county board of commissioners. Mrs. Cooper is at present out of the city and the investigations will not commence until her return.

Mrs. Anna VanMeter, of Latty, Ohio, is the guest of relatives in the city.

Rodney Ellenwood, of Bay City, is visiting friends in the city for a few days.

Professor Siemon and son joined the Fort Wayne colony at Rome City today.

Mrs. S. M. Foster and daughter, Alice, and Miss Clara Porter, have gone to Rome City.

Mr. and Mrs. J. V. Reul are at home from a visit with Mr. Reul's parents at DeCamp, Ind.

Miss Florence Barrett left last evening for Louisville, Ky., to be the guest of Miss Florence Curd.

Mr. and Mrs. A. S. Coverdale leave tomorrow for Atlantic City, N. J., and other eastern summer resorts.

Mrs. D. M. Doyle entertained a number of friends at a picnic to Robison park yesterday afternoon.

Miss Mary McDonald and Miss Lulu Barrows left last evening for a stay of several weeks at Winona.

Fred Barthold leaves tomorrow for a visit with friends in New York state and will be absent two weeks.

Mr. and Mrs. Edward Bowerfield have arrived from Adrian, Mich., on their bicycles for a visit with Henry Bowerfind.

Mrs. Harry Ball and children, who have been the guests of friends in Rome City for two weeks, have returned home.

Miss Fannie Winch leaves this week on an extended northern visit, which will include Mackinac and Canadian points.

Mr. and Mrs. Thomas Barber, who have been the guests of friends in the city, returned to their home at Antwerp, Ohio, today.

W. T. Rufer, a prominent basket manufacturer of Sherwood, Ohio, was in the city yesterday closing up a real estate transaction with the W. E. Doud agency.

George Rhodes has removed his family from Toledo, Ohio, to Fort Wayne and will open a barber shop here. Mr. Rhodes resided in this city some years ago.

ANNUAL MISSION FEAST.

The annual anniversary and mission feast of the Reformed orphans' home will be held on the afternoon of Thursday, August 17th. Superintendent Ruf is training several choruses and the pupils will take a prominent part in the day's proceedings. Ice cream and other refreshments will be served in the grove and band music, games and other interesting features will go to make the day a most interesting one. The principal address will be delivered by Rev. Valentine Rettig, of Ebenezer, N. Y., and several other speakers of prominence will also make addresses. All the Reformed churches in the city will assist in making the day a success and will make preparations for the event. The institution has been in operation for sixteen years and closes a most successful term this year. The yearly report of Rev. Ruf will be of great interest.

WELL FED BRAINS AND HEALTHY BODY

Can Do Things. EAT

Grape-Nuts.

GET STRENGTH AND HEALTH FROM FOOD.

One of the surest ways to head off and stop disease is to make a complete change in diet.

Food makes the body and if your body is ill or becoming so the symptoms are sort of signal flags hung up by nature which plainly say: "Give me better building materials."

Heed the call and change your diet. With good health a man or woman can do things in this world. It may be worth a fortune to you to learn of the kind of food that rebuilds brains and, in a way, re-organizes the whole bodily structure.

Make breakfast of a dish of Grape-Nuts and cream, a slice of entire wheat bread and a small bit of butter, some fruit and a cup of Postum Cereal Coffee (well made). For a hot morning the Postum can be served cold with lemon juice.

This plain simple breakfast contains the most powerful rebuilding elements and goes to the system in such a way as to be readily assimilated without needless effort.

In ten days' time the person will experience such a change for the better that he becomes a convert for life to the plan of warding off disease by the skillful selection of Food.

$1.50 AND $1.00 NEGLIGEE SHIRTS 75C.

We are now selling a lot of $1.50 and $1.00 Madras Negligee Shirts at 75c. They are great values.

SAM, PETE & MAX.

Satisfaction Bouquet is a valuable and refined addition to any ladies' toilet.

FUTTER--RUMRILL.

At the home of Rev. John W. Lake at 8 o'clock last evening, ocured the marriage of Miss Phoebe Rumrill to Joseph M. Futter, in the presence of a very few intimate friends of the couple. Both young people are well known and have many friends in the city, who join in conratulations and best wishes for their future happiness. The young couple will reside at the home of the groom's parents, at 192 West Superior street.

CASTORIA

For Infants and Children.

The Kind You Have Always Bought

Bears the Signature of Chas. H. Fletcher.

Mothers be sure and use "Mrs. Winslow's Soothing Syrup" for your children while cutting teeth. It is the best remedy of all. May Stod&w

$2.00 Fort Wayne to Chicago and return via. Nickel Plate road, Sunday. Train leaves Fort Wayne 2:05 a. m., arriving Chicago 7:20 a. m. Returning leaves Chicago 10:15 p. m. Train arrives at and departs from Van Buren street depot, Chicago.

ROME CITY SPECIAL COTTAGERS' TRAIN FOR THE SEASON COMMENCING JUNE 25, 1899.

Leave Fort Wayne:
Sundays—6:30 and 8:30 a. m.
Tuesdays and Thursdays—5:45 p. m.
Returning leave Rome City:
Sundays—9:00 p. m.
Mondays, Wednesdays and Fridays—7.00 a. m.

22-t3-26-eod

Tomorrow is the last day to pay your natural and artificial gas bills without penalty.

Put a little Satisfaction Bouquet on your hat and you can smell the sweet perfume for six months. Try it. For sale by all druggists.

All $40.00, $35.00, $32.00 Suits reduced to $22.75.
All $30.00, $28.00, $25.00 Suits reduced to $17.75.
J. G. THIEME & SON,
Cor. Columbia & Clinton.
W. O. Gross, Receiver. 7t6

Everything sacrificed at the Sam, Pete & Max Sale.

Rome City Island Park Special July 26th to August 17th, leaving Fort Wayne at 5:45 p. m., returning, leave Rome City at 10:30 p. m., daily except Sundy. $1.00 round trip. 22t22

COAL.

HARD OR SOFT COAL.

Now is the time to order. Don't wait for a freeze-out before ordering. Call on me, inspect the quality and get the price. Phone 383 S.

HENRY SCHELE,
3-6t 68 Murray St.

Society people use Satisfaction Bouquet because it is the best. Try it. For sale by all druggists

FOR RENT.

FOR RENT—Furnished rooms, with or without board, at 60 W. Main street. Jy19-1mo

FOR RENT—A pleasant furnished room with alcove and table board at the Misses Kimball, 90 East Wayne street. 3-tf

FOR RENT—Nicely furnished rooms with or without board; bath and all modern conveniences, at 29 East Washington street. 15-26t

FOR RENT—Suite of three furnished rooms, ground floor; suitable for two ladies or man and wife; good location. Inquire 250 West Jefferson street. 9-2t

FOR RENT—Fine brick residence of 10 rooms and new; soft water, bath, electric lights and furnace; 100-foot lot and good barn; house newly papered and painted; opposite John B. Reuss. W. E. Doud, Agt.

LOST.

LOST—Gold brooch on Harrison, Williams or Barr streets; return to 336 Harrison and receive reward 9-2t

LOST—A lady's small silver watch, with gold chain; finder will receive $5.00 reward if returned to 172 West Wayne street.

LOST—Between Nickel Plate round house and No. 9 Marion street a large black pocketbook containing $20.00 in bills; return to No. 9 Marion street and receive reward. 9-2t

A Maid of all work With a Charming Disposition

WILL BE AT YOUR SERVICE IN ABOUT TWENTY-FOUR HOURS IF YOU PUT THE NOTICE IN THE SENTINEL WANT COLUMNS.

YOU TALK ABOUT BEING SO UNFORTUNATE IN ALWAYS HAVING POOR HELP. LOTS OF PEOPLE TALK THAT WAY, BUT ALL HELP ISN'T POOR.

THE KIND OF SERVANTS YOU WANT READ THE SENTINEL. AND IF YOUR WANT AD ISN'T THERE SOMEBODY ELSE WILL GET THE SERVANTS YOU WANT AND YOU'LL GET THE ONES SOMEBODY ELSE WON'T HAVE.

WANTED.

WANTED—A competent girl for general housework ta 212 W Berry street. 7-4t

WANTED—If you want to borrow money, see "ad" on second page, first column. Room 3, Arcade, up stairs. 13-tf

WANTED—A good night clerk or a train man; fair wages. Apply or address Union Hotel, Hartford City, Ind. 8-2t

WANTED—We want to furnish you the Hartzell ice cream; the best in the city. Office 103 East Wayne street. Both 'phones. 15-tf

WANTED—$8,000.00 for ten years, on inside improved real estate, at 4 per cent.; first mortgage; no commission. Address K, Sentinel. 29-eod-1mo

WANTED—A middleaged man of good address; best of local references required. Call Room No. 4, Bass block between 7 and 8 o'clock a. m. 8-6t

WANTED—A small girl about 15 or 16 years old to take care of children; one who has had experience and can furnish references. Apply 22 West Lewis street. 9-2t

WANTED—Intelligent ladies to accept permanent position, own town; salary to start, $6 a week. Send stamp for particulars. The Bell Company, Dept. 6, Philadelphia, Pa. Jy15-w-s-8t

WANTED—Ten or twelve men; none but hustlers need apply; can make $3 to $5 daily. Apply at once. Red Cross Association, Monroe House, 224 Calhoun street, from 8 to 9 a. m. and 5 to 6 p. m. 4-tf

WANTED—Kodak, lawn mower, typewriter and bicycle repairs; knives and scissors ground; saws filed; model work done; satisfaction guaranteed. Handy Man, 346½ South Calhoun street. 9-12-15

WANTED—Reliable men and women to travel and appoint agents; salary $650 to $1,200 a year and all expenses guaranteed and paid weekly. The Bell Company, Dept. D, 14, Philadelphia, Pa. Jy15-w-s-8t

WANTED—$150 is offered by a party desiring to engage in manufacturing, for a patentable invention suited to his needs; expense for securing patent furnished. See W. G. Burns, Patent Attorney, 80 Calhoun St., Fort Wayne, Ind. 10-tf

WANTED—Men to learn barber trade; only 8 weeks required; special inducements for applicants from a distance; positions guaranteed; complete outfit of tools presented; wages Saturdays; places for 500; catalogue mailed free. Moler Barber College, Chicago, Ill. 5-6t

WANTED—Women to bind dress shields at home; only those having sewing machines need apply, steady work; distance no disadvantage; ask your dealer to show you Kora Shields; send 10c for catalogue of work. The Kora Shield Co., 525 Broome street, New York. 9-2t

WANTED—Good wages and steady employment in our shirt waist factory; good air, good light, safe and pleasant surroundings; we need 30 or 40 more operators at once; experienced sewers especially desired. Apply at factory across Nickel Plate track, east end of Columbia street. Foster's Waist Factory. 7-tf

TO LOAN—I have a sum of money that can be loaned "without commission" on good property; city; regular rates of interest. W. E. Doud. 7-tf

FOUND.

FOUND—Black, white and tan hound; owner can have same by calling on Charles Meyer, 76 M. Harrison street and paying expenses; if not claimed within ten days will be sold.

FOR SALE.

FOR SALE—Cheap, 2 good horses. Apply 15 East DeWald street 9 12

FOR SALE—Household furniture; cheap. At Mrs. C. J. Pierre, No. 70 Wells street. 8-5t

FOR SALE—If you want money on personal security see "ad" on second page, first column. Room 3, Arcade, upstairs. 13-tf

FOR SALE—I am offering "College place" lots, West Wayne, at the regular price; come at once to get the best. W. E. Doud. 7-tf

FOR SALE—The most desirable and grand old homestead and grounds on south side; owned by heirs and must sell. W. E. Doud. 7-tf

FOR SALE—One of the best 6-room cottages in the southwest part of city, near new Lutheran church site; $1,650. W. E. Doud. 7-tf

FOR SALE—I have taken for sale 13 lots on Fifth street, near Wells, for $2,500; they will double in value in one year; a sure investment. W. E. Doud. 7-tf

FOR SALE—Physician or dentist, office and residence; new, elegant, modern and central; very desirable; over Old National bank. W. E. Doud, Agent. 7-tf

FOR SALE—A modern 8 room house; nearly new; central south; lot worth $2,000; foreclosed for $3,400, which is $1,000 less than value; must go. W. E. Doud. 7-tf

FOR SALE—Established suburban grocery, this city; this is one of the best small groceries in the city, and a money maker; health failure cause of sale. W. E. Doud. 7-tf

FOR SALE—Corner Oliver and East Creighton avenue, new brick store room and residence combined; well built, complete; closets; porcelain bath, etc. Apply to H. M. Williams or to any real estate agent. 9-tf

FOR SALE—Fine 6-room cottage-house, with hard and soft water, natural gas and good furnace in house, one block from Lutheran church and school, short distance from Catholic church and school, only across the street from public school, and not far from Nickel Plate yards; size of lot 52x150 feet; southeast corner of Franklin avenue and Huffman street. Inquire at same. 27-tf

FOR RENT.

FOR RENT—Good furnished rooms at moderate rent. 139 Holman street. 21-tf

FOR RENT—No. 144 Columbia ave., newly papered throughout; very desirable; 7 rooms. Apply W. E. Doud. 7-tf

FOR RENT—Cottage, northwest corner Jefferson and Rockhill streets; very desirable; rent reasonable. W. E. Doud. 7-tf

FOR RENT—If you want money on household goods see "ad" on second page, first column. Room 3 Arcade, upstairs. 13-tf

FOR RENT—One handsome furnished room in private family; centrally located; all modern conveniences; reference required. Address Box 9, Sentinel. 16-tf

FOR RENT—After November 1, third floor ofNinde block, corner Harrison and Berry streets; now occupied by the Standard club. Inquire of L. M. Ninde & Son, 42 West Berry street. 19-tf

FOR RENT—106 Fairfield ave., 103 Fletcher ave., 2nd and 3d floor 209 Calhoun st., 138 E. Berry st., 148 W. Wayne st., 8 Locust st., 48 Michigan ave., 445 Calhoun st., 101 Fletcher ave. Schrader & Wilson, first floor, 7 Court st. 29-tf

PROFESSIONAL.

DR. MARY WHERY,
PHYSICIAN AND SURGEON.
Office and residence, 26 Madison St.
Diseases of Women
679.

C. J. WELKER,

Schmitz Block. 118 Calhoun St.

BANNER BARGAIN WEEK.

All Summer Goods must go regardless of cost or value. ½ off on all **Ladies' Pique and Linen Skirts.**

We wish to close out every Shirt **Waist in the house this week. You will find them one-half** regular price.

A lot of Ladies' $1.00 Wrappers go at 69c this week.

Ladies' $1.00 Petticoats at 69c.

Men's $1.00 Colored Shirts at 75c.

25 doz. Ladies' 25c Silk Mitts at 18c.

20 doz. Ladies' 50c Mitts at 35c.

Children's Hats at half price.

The Evening Sentinel.

BY E. A. K. HACKETT.

WEDNESDAY, AUG. 9, 1899.

TONIGHT

Theosophical Society Regular meeting in Voirdermark's hall.

Retail Clerks - Regular meeting of Union No. 10.

Lodges--Fort Wayne Council No. 4, R. & S. M.; Maumee, No. 50, A. O. U. W.; Fort Wayne, No. 19, A. O. U. W.; Mechecaunnochqua Tribe, No. 106, I. O. R. M.; Hibernian Rifles; Concordia, No. 228, I. O. O. F.; Kekionga Council, No. 93, National Union; Eden Lodge, No. 1, Adam's Royal Sons; Wayne Council, No. 35, Jr. O. U. A. M.; Degree of Honor, No. 26.

Volunteers of America—Religious services in a tent on Wells street.

The czar ought to be satisfied with the results of the peace conference. It is likely to be the source of further present as well as posthumous fame for himself, if nothing more.

Those southern clergymen who are preaching against lynching might do well to get that preaching practiced in the way of punishment for the fellows who do the lynching. The governor of Georgia seems to be the only man who has made a start.

Sir Wilfrid Laurier denies the report that he was about to hold a conference with President McKinley on the Alaskan boundary dispute. It is hardly to be presumed that the president would confer with the Canadian premier on that subject, as the latter has no control of foreign affairs. When President McKinley seeks a conference upon the Alaskan boundary he will seek it with the British Foreign Office.

Some more gambling joints were "pulled" last night by the police It is a good work if it is prosecuted in good faith. But it counts for nothing if, after three or four gamblers have paid fines aggregating $50 or $60, they are permitted to go on doing business for another long term without molestation The way to wipe out gambling is to wipe it out Sieze the paraphernalia and destroy it and let the police be vigilant in looking out that the places do not start up again, Mr. Mayor. Now that you are after the gamblers, keep after them until the evil is wiped out.

A dispatch from New York affirms that among others present at the Van Wyck presidential boomers' conference in Saratoga a day or two ago was Hon. "D. S. Morss, formerly consul general to Paris and now editor of the Indianapolis Sentinel." This announcement is intended doubtless to refer to Hon. S. E. Morss, and is quite apt to stir up to a pitch of considerable heat some of that gentleman's democratic newspaper contemporaries in Indiana, and he will hardly escape the charge of treason. It should therefore be stated that unless Mr. Morss is more ubiquitous than mortals in general, he was not at the Saratoga conference. Mr. and Mrs. Morss started some days ago for Alaska, where they probably now are.

There is a certain element of ridiculousness in the so-called Van Wyck presidential boom. Judge VanWyck is said to be a man of fine abilities and he has had a creditable career on the bench But who outside of New York had ever heard of him until Croker's dragnet brought him up and Croker made him the candidate of the New York democracy for governor against Theodore Roosevelt? Losers have never yet been regarded as good presidential timber. It is pointed out by those in charge of the Van Wyck boom that he might have been defeated by a much larger majority, but wasn't, and therefore he is the man to hold aloft the gleaming oriflamme of democracy. When Croker trotted Augustus Van Wyck out to go against Roosevelt a year ago he was identified throughout the country only as the brother of Mayor Robert A. Van Wyck, whom Croker set up, just as he is today chiefly identified as the man whom Roosevelt beat. A man who needs identification is not the stuff of which successful presidential candidates are made. There is some show of organization in the move to bring VanWyck to the front as a democratic candidate for the presidency. But there is a deal of plausibility in the story which has it that Van Wyck is merely being used as the figure about which to crystallize the anti-Bryan sentiment in the east and when the time comes to bring out some eastern man as the real competitor for the democratic nomination. Former Governor Pattison, of Pennsylvania, is mentioned as the man on whom the eyes of the anti-Bryan managers are most fondly resting, though it is more than likely that Senator Gorman would inherit their support, if he wanted it, after surveying the prospect. Meanwhile, the few southern democrats who are assisting to push the Van Wyck boom along continue to hear that the south is still solid for Bryan, as is all the west.

The Greatest

HAT SALE

You Ever Heard of.

Men's $1.50, $2.00 and $2.50 Straw Hats . . . . . To go at 69c

Our stock of Hats for the Fall will arrive next week. We must have room to display them, so we are going to give you the biggest hat bargain you ever heard of; we are going to close out a big lot of Men's Derbys and Alpines that have been selling regularly for $3.00, $2.50 and $2.00 at choice for $1.69.

This is not an odd and end sale, but all this season's styles. The assortment is very large and very choice.

The Derbys are in Blacks, Browns and Tan

The Fedoras are in Blacks, Browns, Tans and Pearls. They are all the very latest shapes—all the blocks are represented. They are made with pure silk band and bindings.

We know we are offering you the greatest bargain of the year when we turn these brand new Hats—in all this season's leading shapes and shades—Hats worth $2.00, $2.50 and $3.00 over to you at

$1.69

SEE OUR 19c CRASH HATS.

These Prices Until Saturday Evening, Aug. 12.

Lehman's

NORTHERN INDIANA NOTES.

Mrs. John Lindermann, of Elkhart, fell from the porch of her residence and broke both her arms.

Fifty shovelers employed on the streets of Elkhart by an asphalt paving company struck for an increase of wages and tied up the work.

The father of Della Berger, who was kidnaped from her home near Rochester, now claims the reward offered for her recovery. He says he located the girl.

Lemuel Bachelor, a citizen of Wells county since 1834, is dead at the age of seventy-nine years. He was born in Ashtabula county, Ohio. In 1874 he was elected treasurer of Wells county.

All the alleged small pox patients at Valparaiso were discharged yesterday and the hospital closed up. No cases have been found since July 10th. Since the scare 10,000 adults and children have been vaccinated in the city and vicinity.

The Northern Indiana and Southern Michigan Soldiers' and Sailors' association will hold a reunion at Walkerton, Thursday, Sept. 7th. It will be a big affair. All soldiers, including those of '98, are invited to attend. A feature of the program will be the arrest and conviction of a southern spy.

A great sensation is now on in South Bend in which no less an important figure than ex-State Senator Christian Holler, the well known and very wealthy St. Joseph county agriculturalist, occupies the center of the arena, and the secondary star is Mrs. Della Chamberlain-Fox, aged twenty years, and the daughter of C. C. Chamberlain, a farmer who lives not very far from the city boundary lines. The tongues of gossip wagged at an alarming rate when the fact became known that Talbot & Talbot, attorneys for Mrs. Chamberlain-Fox, had filed an action for $25,000 damages in the St. Joseph circuit court against ex-Senator Holler, the complaint alleging breach of promise, seduction and aid in committing an abortion. The defendant has served two terms in the state senate and was on the legislative committee to report on building and loan associations to the last general assembly. He is a republican and for many years has been classed as one of the foremost St. Joseph county men in the party.

SEEKING A LOCATION

P. Floros, a prominent and extensive confectionery merchant of Indianapolis, is in the city seeking a location for a wholesale and retail establishment and proposes to both manufacture and sell his goods in Fort Wayne. Mr. Floros desires a central location, and now has one or two Calhoun street buildings under consideration.

PUBLIC HEALTH THE THEME.

HEALTH CONFERENCE IN SESSION AT BLUFFTON.

Fort Wayne Physicians Take a Prominent Part in the Day's Program.

Bluffton, Ind., Aug. 9.—Special.—Many of the leading physicians of this section of the state were in attendance at the Northern Indiana health conference held in the circuit court room in this city yesterday, and prominent in the work was Dr. J. N. Hurty, the state health officer, who gave his illustrated lecture last evening to an immense audience At the morning session tuberculosis was the topic and it received a thorough and general discussion. In considering this disease Dr. Carl Proegler, of Fort Wayne, took the stand that tuberculosis was transmittable and that preventive measures should be taken wherever it appears. He advocated the separation of members of infected families. Patients ought to be taught at home instead of sending them away. Modern investigations and practice demonstrate that no climate is immune from consumption. Patients should be encouraged above all things, for despair kills as many as disease. It is the physician's place to inspire hope. Special attention given to food and sanitation will result beneficially.

Dr. W. P. Whery, of Fort Wayne, spoke on the relation of the public to sanitation. He took the standpoint that most reforms are made difficult of accomplishment by the suddenness of their inauguration. The public should be educated to reform in sanitation. Most medical reform measures are considered oppressive until the people are educated. Most people are prone to look on these reforms as doctors' fads. Nothing is farther from the truth, for every measure for preventing disease means a dimunition of the doctor's profits. The city water works in Fort Wayne, the doctor said, had saved the people of that city hundreds of thousands of dollars in doctors' bills.

FORT WAYNE.

Editor of The Sentinel:—We greet the reader again with the same inquiry—If Fort Wayne is not all right, why not? We are not aiming to discuss the right or wrong of the saloon, or base ball, or any certain question of business life. If any man can prove that he has good moral character enough to procure a license to run a saloon in accordance to law, he has a legal right to do so six days in the week from 5 o'clock each morning until 11 at night, but it gives him no right to run that saloon one minute after that hour Saturday night. The same law also prohibits the entering or the opening his place of business, either by the front or back door, for the whole day (twenty-four hours) on the Sabbath, or the day commonly called Sunday. The same is also true as to the law of Sunday base ball. It is wisdom for man to know the law and to be in harmony with the right, whether that law shall be given to man by God as the divine law-giver, or by man as made and given in the statutes for his own government, with penalties fixed for the punishment of the disobedient. Laws and rules are not for the terror of good works, but for the evil, as also for the protection and benefit of all without respect to person or class. There is a difference. Human law may be changed, revised or annulled. Not so with the divine law—that, as with its author, changes not, "the same yesterday, today and forever." Hence, the law given to Moses on Mount Sinai is in force today the same as when it first came from the "finger of God." The fourth command in this decalogue reads, "Remember the Sabbath day to keep it holy, six days shalt thou labor and do all thy work, but the Seventh is the Sabbath of the Lord. In it thou shalt do no work." Then, again, in two places the Lord God, by the hand of his prophet, we find it written: "Ye shall keep my Sabbaths, and reverence my sanctuary," or, in other words, go to the house of the Lord and worship, and so not be seen in the saloon place on that day, nor at any park where racing or dancing are on the program of the day, nor on the grounds in the inclosure, or sit on the seats of the pavilion of sin, but to be found where prayer is made and the songs of Zion are to be heard, and not join in the disturbing shouts for the victors in the violation of law and desecrating this sacred day of the Lord, thereby giving aid against both "law and order," lowering the standard of true American citizenship. Writing of this matter of Sunday base ball, Mr. John W. Kern, a noted lawyer and city attorney of Indianapolis, says: "Now that the law on this subject has been finally and conclusively determined by the highest judicial tribunal in the commonwealth, there is no longer any shadow of excuse for its violation, and such violation should not be permitted." How much more noble, manly and statesmanlike this reads coming from a man ranking in high office than to read from another, also in office, the following, to-wit, "The statute is plain and is the law of the state, and yet to enforce the Sunday laws in regard to misdemeanors in this city literally and strictly would, in my opinion, do a 100 per cent. more harm than good and would be of short duration." And now we ask in all candor, will Fort Wayne consent that it shall go forth to the world as being dishonored by any consenting that the laws of this, our grand state, shall not be "literally and strictly enforced," or shall it be that her executive forces are not able or are not willing that positive law shall be enforced? No; no! Let the city of Fort Wayne be "all right" will be the public sentiment, and "don't you forget it."

Timothy.

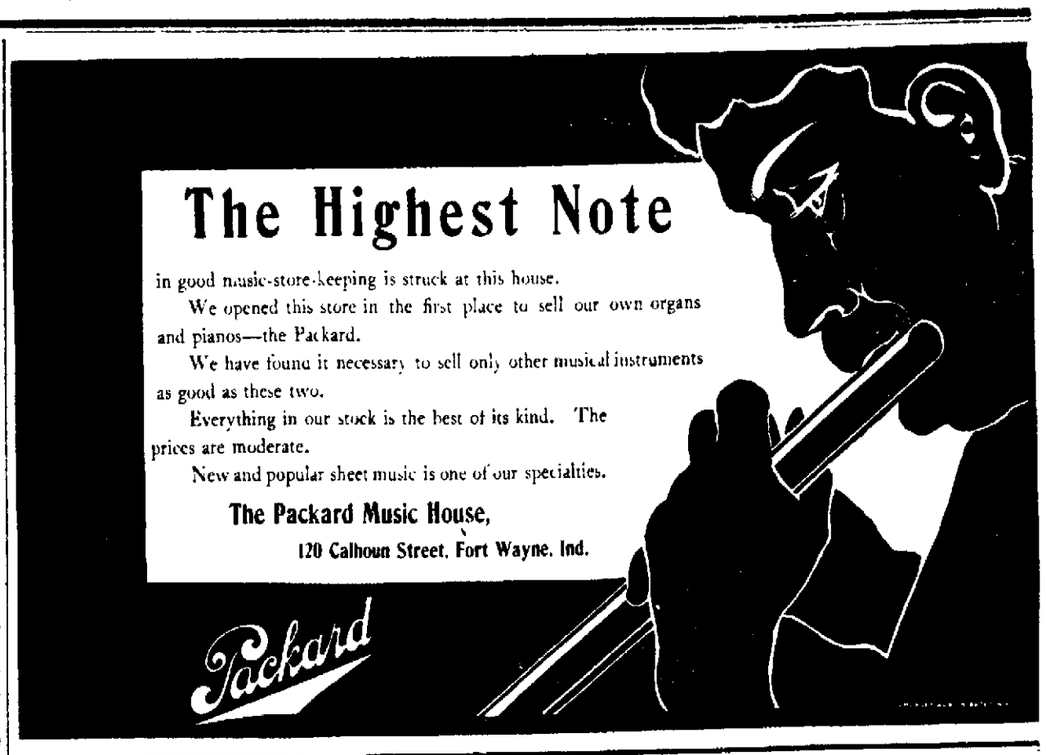

GROCERY CLERKS MEET.

The new grocery clerks' union held a meeting last evening in the Odd Fellows' building and completed their organization. The attendance was large and great interest was manifested in the addresses which were made. A committee of clerks will be appointed to call on the grocers who have thus far refused to close and ask them to close their places in accordance with the agreement signed by the other grocers. Herman Miller was elected financial secretary of the association and the funds were turned over to him. Addresses were made by Messrs. Claude Baker, Edward Miller, Charles Neireiter and Herbert Rogers with regard to the organization of unions The application slip for a charter in the Clerks' Protective Association of America has not yet been received and the officers will make the application as soon as the blanks arrive There were fifteen new members received and a large number will be received at the next meeting. Herman Schweiters, Herman Miller Sherman Lavanway, George Alter and J. A. Smith were chosen delegates to the Trades and Labor council. An invitation was received from the Trades and Labor council to participate in the celebration of Labor day, which was accepted, and the union will take a prominent part in the day's proceedings. The next meeting will be held on Tuesday evening.

A FRIGHTFUL BLUNDER

Will often cause a horrible Burn, Scald, Cut or Bruise. Bucklen's Arnica Salve, the best in the world, will kill the pain and promptly heal it. Cures Old Sores, Fever Sores, Ulcers, Boils, Felons, Corns, all Skin Eruptions. Best Pile cure on earth. Only 25 cts. a box. Cure guaranteed. Sold by Dreier & Bros., druggists.

FOR RENT.

Store room at corner Berry and Calhoun Sts. Inquire at 85 E. Columbia St. 4tf

Everything we offer during our sale means a big saving to our customers.

SAM. PRITE & MAX.

$2.00 Fort Wayne to Chicago and return via. Nickel Plate road, Sunday. Train leaves Fort Wayne 2:05 a. m., arriving Chicago 7:20 a. m. Returning leaves Chicago 10:15 p. m. Train arrives at and departs from Van Buren street depot, Chicago.

Be satisfied with no other perfumery. Satisfaction Bouquet is the best. Try it. For sale by all druggists.

Don't fail to pay your natural and artificial gas bills Tomorrow.

Satisfaction Bouquet will cling to your handkerchief even after it has gone through the wash. For sale by all druggists. Try it.

Try The Sentinel want columns.

YOU NEVER TIRE

OF

SATISFACTION BOUQUET

It is the Best Perfumery in the World.

For Sale by all Druggists.

Druggists Who Are Selling Satisfaction Bouquet.

Dreier & Bro., Calhoun street.
Meyer Bros. & Co., Calhoun street.
H. G. Sommers, Calhoun street.
C. B. Woodworth, Calhoun street.
H. W. Mordhurst, Calhoun street.
Freese & Ranke, Calhoun street
Fellens & Polster, Calhoun street.
M. F. Detzer, Calhoun street.
F. D. Hoham, Calhoun street.
H. F. Beverforden, Calhoun street.
W. C. F. Kaiser, Calhoun street.
Mertz & Son, Calhoun street.
A. C. Gocke, Broadway.
B. R. Noll, Broadway.
A. Foellinger, Broadway.
Schroeder Bros., Broadway.
Clapesattle & Felts, 512 Broadway.
Wm. H. Schultz, Fairfield avenue.
H. W. Tegtmeyer, 28 E. Creighton avenue.
Edward L. Garrett, 33 East Berry street.
C. O. Lepper, West Jefferson street.
Dr. H. W. Niswonger, Harrison street.
J. J. Brink, Wells street.
C. H. Albersmyer, Wells street.
C. B. Moellering, Lafayette street.
F. J. Miller, Lafayette street.
G. H. Loesch, Barr street.
K. J. Bauer, East Main street.
John H. Kappel, West Main street.
L. A. Kramer, East Washington street.
M. Wefel, Hanna street.
J. Bill, East Creighton avenue.
W. L. Waltemath, East Lewis street.
H. W. Meinzen, Maumee avenue.
C. L. Rastetter, East Washington street.

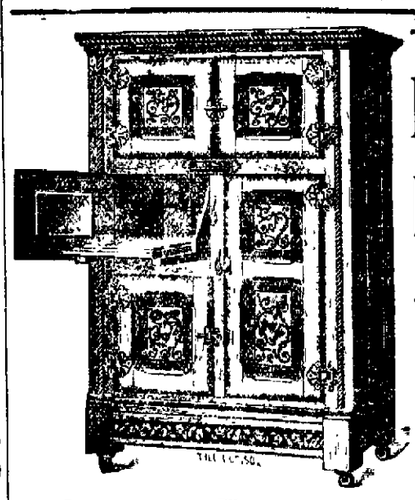

THE **Belding Refrigerator**

White Mountain Freezers,

Screen Doors and Windows,

You can buy them at the right price, at

F. M. SMITH & CO.,

Phone 204 -:- *22 Calhoun Street.*

CLEARANCE SALE OF BICYCLES.

1898 Royals reduced to $12.50 and $13.50; guaranteed tires; manufacturers' guarantee on wheels; greatest bargain of the season. Goodyear casings, $1.50 each; "Vim" tires, $2.25; oil, 3c; lamps, 35c; M. & W. inner tubes, 80c; tire tape, 2 for 1c; good saddles, 35c; gas lamps, $1.75; second-hand wheels, $5 to $10.

BROSIUS & BROSIUS, MANSON AGENTS.
31 CLINTON STREET.

GO TO

The New Exchange, 43 East Columbia street, for all kinds of household second-hand goods.

Cash paid for all kinds of goods.

22-tf J. M. RASMUS, Mgr.

Ladies tailoring is one of our specialties. Call and examine our line of ladies' goods. G. Schmidt, 57 E Berry St. 87tf

BRINGS BACK THE LUSTRE — MAKES OLD LOOK NEW!

Monarch Polish

For Furniture, Piazza, Tiling, Hardwood Finish

For sale by all Dealers.

Bryan Bros. & Co. Cleveland, O.

Subscribe for THE SENTINEL.

MUNYON'S

I will guarantee that my Kidney Cure will cure 90 per cent. of all forms of kidney complaint and in many instances the most serious forms of Bright's disease. If the disease is complicated send a four-ounce vial of urine. We will analyze it and advise you free what to do.
MUNYON.
At all druggists, 25c. a vial. Guide to Health and medical advice free. 1505 Arch st., Phila.

KIDNEY CURE

ANNUAL EXCURSIONS
TO...
MICHIGAN RESORTS
Via.
GRAND RAPIDS & INDIANA Railway.

To Traverse City, Petoskey and Mackinac, Tuesday, Aug. 22 and Tuesday, Aug. 29, 1899.

Will be run this year, Tuesday, Aug. 22, from points between Fort Wayne and G'd Rapids inclusive; and Tuesday, Aug. 29, from points between Richmond and Fort Wayne, inclusive. Rates to Traverse City or Petoskey and return $5.00, to Mackinac Island $6.00. Tickets good for 10 days.

Tickets will also be sold from points between Richmond and Fort Wayne on Aug. 29, good for 30 days at rate of $9.00 to Traverse City or Petoskey, and $10.00 to Mackinac Island. For time of trains and other information see posters, call upon R. R. agents or address

C. L. LOCKWOOD,
Gen'l. Pass'r. Agent,
Grand Rapids, Mich.

BAD BLOOD

"CASCARETS do all claimed for them and are a truly wonderful medicine I have often wished for a medicine pleasant to take and at last have found it in Cascarets Since taking them my blood has been purified and my complexion has improved wonderfully and I feel much better in every way." MRS. SALLIE E. SELLARS, Luttrell, Tenn.

CANDY CATHARTIC
Cascarets
TRADE MARK REGISTERED
REGULATE THE LIVER

Pleasant. Palatable. Potent. Taste Good. Do Good. Never Sicken, Weaken, or Gripe. 10c, 25c, 50c.
... CURE CONSTIPATION. ...
Sterling Remedy Company, Chicago, Montreal, New York. 319

NO-TO-BAC Sold and guaranteed by all druggists to CURE Tobacco Habit.

MISS BERTHA I. GOBA,

a practical nurse, is ready to take charge of any case where her services may be desired. French, German and English spoken. 'Phones No. 8. Residence, 25 Broadway. 29-1mo

Let us send you a ton of COAL
Or a load of
GOOD WOOD.

GEO. H. KRUDOP, Cor. Francis & Hayden,
Both telephones 135. Prompt delivery one of our specialties. BLACKSMITH COAL.

YOUNG WOMEN,
take your meals at the
Y. W. C. A.,
51 West Berry Street.
Strangers in the city referred to good boarding places. Meals served on the European plan at reasonable rates. Dinner, 11:30—1:30. Supper. 5:30—6:40.

DR. BULSON
Announces the Removal of his office to His Residence .....
55 W. WAYNE STREET.
Practice limited to the diseases of the
EYE, EAR, NOSE AND THROAT.
Hours 10 to 4. Telephone 413 Main.

DR. S. H. HAVICE,
Practice Limited to
EYE, EAR, NOSE AND THROAT.
Office Hours:—8:30 to 12 m and from 2 to 4 p. m.
26 W. Wayne St. Fort Wayne, Ind.

New Drug Store!
Entire new stock of Drugs, Patent Medicines and Druggists' sundries.
Prescriptions compounded at all hours.
C. F. REGEDANZ,
18-1mo 419 Hanna Street.

A perfect extract for the handkerchief and toilet and should at once be delicate and refreshing, stimulating and lasting. These qualities are combined in Satisfaction Bouquet. Try it.

IMPROVEMENT IN MARKETS.

WHEAT GAINS STRENGTH FROM LIVERPOOL CABLES.

Weather a Factor in the Bullish Tendencies of September Options —Other Markets

Chicago, Aug. 9.—Wheat showed improvement today, both in volume of trading and in tone. For the first time in several days Liverpool was firm and reported ¼@⅜d advance This gave the bulls encouragement, as it followed a decline here yesterday. Domestic news was slightly bullish. Too much rain was reported in the northwest, and complaints of damage were received from Illinois, Minnesota and the Dakotas.

September opened ¼c higher at 68¾@68⅞c. Commission houses had fair-sized orders from the outside, and on their executions September advanced steadily to 69⅛c.

Northwest receipts were light, which influenced the market. Minneapolis and Duluth reported arrivals of 121 cars against 237 last week and 85 a year ago.

Chicago receipts were 148 cars.

Corn was firm and higher with an improved trade. Sympathy with wheat was a factor. There was some buying on the light receipts and belief in a still further falling off.

Receipts were 288 cars Some damage was reported from hot weather in Kansas. September opened ⅛@¼c higher at 30⅞@31c and advanced to 31¼c.

Oats were quiet but firm, with other grain. Receipts were light, 244 cars. September opened ⅛c higher at 19⅝@19¾c and advanced to 19⅞c.

Provisions showed firmness from the start on local buying, and good advances were chronicled.

September pork opened unchanged at $8.35 and advanced to $8.42½c.

September lard opened unchanged at $5.20 and advanced to $5.30.

September ribs opened unchanged at $5.02½ and advanced to $5.07½@$5.10.

THE CLOSE.

Prices at the close were as follows:

Wheat—Sept., 69⅛c; Dec., 70⅜c; May, 74⅜c.

Corn—Aug., 31⅜c; Sept., 31⅛c; Dec., 28¾c; May, 29¾@29⅞c.

Oats—Aug., 20¼c; Sept., 19⅞@20c; Dec., 19⅞c; May, 21¼@21⅝c.

Pork—Aug., $8.25; Sept., $8.25@8.27½; Oct., $8.32½; Dec., $8.40; Jan., $9.42½.

Lard—Aug., $5.20; Sept., $5.20@5.22½; Dec., $5.35; Jan., $5.42½; Oct., $5.25.

Ribs—Aug., $5.00; Sept., $5.00@5.02½; Oct., $5.05; Dec., $4.75; Jan., $4.87½.

Flax—Cash N. W., $1.02; Cash S. W., 99c; Sept., 98c; Oct., 97¾c; Dec., 97¼c.

CHICAGO LIVE STOCK

Chicago, Aug. 9.—Estimated receipts of hogs today, 25,000; tomorrow, 25,000; left over, 5,592. Market strong for light; packers lower. Mixed and butchers, $4.35@4.75; good heavy, $4.45@4.65; rough heavy, $4.00@4.25; light, $4.50@4.90.

Cattle—Receipts, 15,000. Market strong. Beeves, $4.50@6.00; cows and heifers, $2.25@5.10; Texas steers, $3.75@5.20; stockers and feeders, $3.50@4.80.

THE DAY ON WALL STREET.

New York, Aug. 9.—The stock market declined at the opening today on realizing after yesterdays rise and because of apprehension abroad over dearer money and renewed tension in the Transvaal. Kansas City, Pittsburg and Gulf dropped 1⅛ and Sugar and Brooklyn Transit ¾ each. Tobacco rose ¾.

There was very little Sugar offered on the decline and attempts to cover advanced it rapidly to 164.

Good buying of the Mineapolis and St. Louis stocks raised the common 2½ and the preferred a point, and Consolidated Gas and Metropolitan Street Railway were also strong features. Active dealings in the Grangers and Pacific helped along and American Tobacco ruled close to 116.

The buying movement exhausted itself and the market became dull and easier. Losses, however, did not exceed a small fraction, and there was a renewal of strength in some usually dormant properties. Duluth, South Shore and Atlantic preferred rose 2½, American Linseed Oil preferred 2¼ and United States Leather preferred 1¼ per cent.

Sales to noon, 170,822 shares.

Aside from a sharp decline in Kansas City, Pittsburg and Gulf firsts there was nothing of note in the bond trading.

So far as any movement was observed in the semi-stagnant market prices moved upwards. Colorado Fuel rose nearly a point, Atchison preferred was in demand up to 64 and there were large blocks of United States Leather taken. Chicago and Eastern Illinois was advanced 1¼. Oreg[illegible] Navigation sold 4¼ above the [illegible] prices and Pacific Coast 2. [illegible] and St. Louis lost 1[illegible] its gain.

The closing was very dull but firm, and net gains generally.

NEW YORK PRODUCE.

New York, Aug. 9.—Butter—Receipts, 2,907 pkgs; market strong; western creamery, 15½@18½c; factory, 11@14½c.

Cheese—Receipts, 5,209 pkgs, market dull; large white, 9¼@9½c; small white, 9½c; large colored, 9¼@9½c; small colored, 9½@9¾c.

Eggs—Receipts, 7,883 pkgs; market firm; state and Pennsylvania, 15½@16½c; western ungraded, 10@13½c at mark.

Sugar—Raw, firm; fair refining, 4c; centrifugal, 96 test, 4 9-16c, molases sugar, 3 6-8c.

Coffee—Steady; No. 7, 5¾c.

THE MONEY MARKET.

New York, Aug. 9.—Money on call steady at 3½ per cent; prime mercantile paper, 4½@5 per cent; sterling exchange steady with actual business in bankers' bills at $4.85¾@4.86 for demand and at $4.82¼@4.82½ for 60 days; posted rates, $4.83½@4.84 and $4.87½; commercial bills, $4.81½; silver certificates, 60½@61c; bar silver, 60¼c; Mexican dollars, 48c.

THE BOND MARKET.

New York, Aug. 9.—Government bonds steady:

U. S. 2s registered.....100½
U. S. 3s registered.....108¼
U. S. 3s coupon.....108¼
U. S. 4s registered (new).....128¾
U. S. 4s coupon (new).....129¾
U. S. 4s registered (old).....112¼
U. S. 4s coupon (old).....113
U. S. 5s registered.....111⅜
U. S. 5s coupon.....111⅜

FORT WAYNE MARKETS.

(Corrected Weekly by S. Bash & Co.)

Fort Wayne, Aug. 9.—Flour—Spring Wheat, $4.40@4.60; winter, per bbl., $3.75@4.00; second class, $2.00@2.25; Graham, per sack, 30c

Wheat—70c.
Corn Meal—$1.00 cwt.
Corn Meal, Sifted—$1.25 cwt.
Oats—23@24c.
Rye—50c.
Corn—28@30c.
Oil Meal—$1.25.
Flax Seed—$1.00@1.15.
Timothy Seed—$1.00@1.25.
Clover Seed—$3.25@3.50.
Wool, Unwashed—15@19c lb.
Wool, Washed—22@24c lb.
Hides—Green, 8c; salted, 9c.
Calf Hides—Green, 10c lb.
Calf Hides—Salted, 11c lb.
Tallow—3½@4c lb.
Rags—75c per 100 lbs.
Butter—14@15c.
Best Jar Butter—10c.
Lard—4½@5c.
Eggs—11@12c.
Chickens—7@8c.
Honey—13@15c.
Potatoes—40c.
Onions—New, 40@50c.
Cabbage—40c doz.
Beeswax—20@23c.
Feathers—Live geese, 40@45c.
Bran—Ton, $15.50.
Hay—Timothy, $7.50@8.00.
Hay—Clover, $6.00@7.00.
Shorts—$15.00.
Middling—Ton, $15.00.
Pork—On foot, $4.00.
Dressed Beef—Forequarters, 6@6½c.
Beef—Hindquarters, 7@7½c.

FRENCH POACHER FIRED ON

A BRITISH TORPEDO BOAT'S DEADLY WORK.

Frenchmen Were Fishing Inside Three-Mile Limit—Disregarded Order to Heave To.

Folkestone, Aug. 9.—The British torpedo gunboat Leda this morning found a French fishing boat, the Etoile de Mer, belonging to Boulogne-Sur-Mer, fishing within the three-mile limit. The fishermen attempted to escape and did not stop when a blank shot was fired The Leda then fired a shot which disabled the Etoile de Mer and killed her helmsman.

The fishing boat was afterwards towed to this port, with the body of the helmsman on her deck.

The arrival of the Etoile de Mer here caused much excitement and it is hoped the regretable incident will draw attention to the serious inroads made by foreign fishermen in British waters.

The admiralty authorities express extreme surprise at the fact that the fishing boat disregarded the Leda's signal to heave to, and in the absence of the official report they assume that the commander of the Leda only resorted to drastic measures when other means were ineffectual.

The captain of the Etoile de Mer has been arrested.

BASE BALL TOMORROW

Toledo vs. Fort Wayne. At League [illegible] 9:3[illegible]

WAS WRECKED BY DYNAMTE.

A STREET CAR BLOWN UP IN CLEVELAND.

Another Outrage on the Big Consolidated Company's Line—Car Torn to Pieces.

Cleveland, Ohio, Aug. 9.—A Big Consolidated street car was wrecked at 2 o'clock this morning on the Wade Park avanue line, near Cactus Drive, a lonely spot adjoining Wade Park.

The car was east-bound and the first intimation of danger was when it suddenly rose from the track and a deafening report was heard. Residents within a radius of a mile and a half were awakened by the roar and sprang from their beds to seek the cause.

The car was blown from the track and badly demolished. The frightened motorman was hurled from the vestibule and the conductor from the platform. They were uninjured. The one pasenger aboard also escaped unhurt.

The bottom and foreward part of the car were completely wrecked by the explosion, the foreward truck's bein blown to atoms Every pane of glass in the windows and doors was shattered.

The explosive used evidently was nitro-glycerine. There is no clew as to the identity of the miscreants who committed the outrage.

BICYCLE RACES.

Following is the list of bicycle races and prizes to be given at Paulding, Ohio, August 18, 1899:

1st, county race, one mile, 2 in 3—First prize, ladies' size gold watch; value, $10.

2nd, one-half mile open, 2 in 3—First prize, Duber gold watch, warranted twenty years; value $25.

3rd, one mile open— First prize, hunter's gold case watch, warranted twenty-five years; value $30.

4th, ten-mile handicap—First prize, handsome parlor suit, consisting of five pieces; value $40.

There will be given four prizes in each race.

Grand parade of wheels with Japanese lanterns in the evening; prize, good wool sweater; value, $4. Also a grand bowling contest will be given in the evening. Good prizes. The following teams have been invited to take part: Defiance, Hicksville, Bryan, Antwerp, Grover Hill, Delphos and Van Wert.

Entrance fee to all bicycle races, except county race, 50c.

EDGERTON.

Lon McConnell wears a broad smile over a new son.

The people of Edgerton have waked up and intend to have a new Methodist Episcopal church before snow flies, but not before it is needed.

H. H. Roose has gone to Dorset, O., on a business trip.

The storm of last week blew the corn down very badly, but just how much it will damage it we can not say.

Wm. Harp is on the sick list with malarial fever.

There will be an ice cream social at Wm. Terrell's Wednesday evening, August 16, for the benefit of the M. E. church.

Quite a number of our people attended the Wild West show Saturday and came home well pleased. While we have no cowboys or Buffalo Bills at Edgerton, we must admit that we have a few very wild Bills—at least just near by.

Harry Richer of Fort Wayne, was the guest of his father over Sunday.

We understand that Jackson township is to have a farmers' institute in September.

Trustee Keller is having his hands full repairing school houses. He contemplates dividing the Edgerton school building into two rooms.

Two Miss Haberlings, of Sandusky county, O., have been the guests of their aunt, Mrs. B. F. Binckley, for a few days past.

H. H. Heidelbrecht is entertaining his brother from Illinois.

August Everson has returned to take his old place in the heading room.

HUBELER'S UNION CHAPEL.

Sunday school is on the increase.

Our Sunday school will attend the Lake Center Sunday school picnic in a body August 17th.

Our Sunday school will hold a picnic at McMaken's grove on Munson's farm August 30th. Everybody is invited.

Thursday Charles Kruse, sixteen years old, was laid to rest. He was one of our Sunday school scholars and was first in all his classes and foremost in the affections of all his friends. His death is mourned by all who knew him.

Last Saturday night Israel Luther's horse backed into the fence and broke the shafts off the buggy and did other damage. Luckily no one was hurt.

Miss Anna Kruse is sick.

Mr. and [illegible] F. DeVilbiss w[illegible] to Rome City to attend the meeting of the Horticultural society.

Mr. and Mrs. D. A. Barnes, of Grand Rapids, Mich., are the guests of Mr. and Mrs. Israel Luther.

Thursday night, during the storm, Lawerence White had a valuable horse struck by lightning and killed

Mr. and Mrs. John Lapp, from the city, are the guests of Mr. and Mrs. C. H. Rose.

Mrs. Andrew Wageman is slowly improving in health. She underwent an operation some time ago.

We now hear the hum of the threshing machine in our neighborhood.

Messrs. Hubler and McKinley, the popular contractors, are now running oposition to the railroads. Last Saturday they rode to Geneva, Ind., and returned Sunday. They are scarcely able to walk yet, but contemplate taking another trip sometime in 1900.

BOGASH WON SECOND MONEY.

FINISHED IN THE PLACE IN EACH OF THREE HEATS.

Searchlight Went the Three Fastest Heats Ever Traveled in a Race in Canada.

Buffalo, N. Y., Aug. 9.—Royal Baron, Hubinger's great trotter, victor in the Detroit M. and M. stakes, was beaten by Owyhee, owned by the Californian, T. E. Keating.

Each had two heats to his credit, and it cannot be claimed that Owyhee is the better horse. Bad management lost the race. Spear wanted to win the decisive heat right at the wire, but his horse broke, and the field buyers packed away the good money which Mr. Hubinger had used so plentifully to back his horse.

The Baron was favorite in the opening pools at $50 to $40, and when he had taken the third and fourth heats he was $50 to $10 for the field. He went in the air fifteen yards from the wire, and finished, running, a neck behind Owyhee.

Searchlight had the pacing race to himself, but the time made was the best ever paced in Canada, the third heat being paced in 2:03¼. Frank Bogash took the place from Anaconda with ease. The field sold at $20 to $100 for Searchlight.

The 2:20 class trot went over until tomorrow after three heats had been trotted.

2:24 class trot; purse, $2,000.

Owyhee, b h by Charles Derby (McHenry).....1 1 2 2 1
Royal baron, b h (Spear) 6 2 1 1 2
Amiss, b m (Middleton)..2 6 4 3 5
Bel Esprit, b g (Miller)..8 2 7 7 3
Farris, Gold Lace, Lady Geraldine and Bert Herr also started.
Time—2:13¾, 2:11½, 2:10½, 2:12¾, 2:14

2:04 class pace; purse, $1,500.

Searchlight, br h, by Darknight (McCarthy).....1 1 1
Frank Bogash, br h (Bogash).2 2 2
Anaconda, b g (McHenry)...4 3 3
Bessie Bonehill, gr m (Dickeson).....3 4 4
Borough Park, b h (Starr)..5 5 5
Time—2:05½, 2:04¼, 2:03½.

Wagon race, for trotters owned in Erie county; silver loving cup.

Cracksman (Latimer)....2 3 1 1
Volunteer Medium (Dunbar)1 2 2 2
True Chimes (Perren).....3 1 3 3
Time—2:14¾, 2:16¾, 2:19½, 2:20½.

2:20 class trot; purse, $1,500 (unfinished).

George Carney, b g, by W. H. Cassidy (Lockwood)....2 1 1
Venus II., b m (McHenry)...1 9 9
Palm Leaf, b g (McCarthy)..7 2 2
Millard Saunders, b g (Merrifield).....3 4 8
Sadie M., Dorothy S., Neil Gwynne, Viola and Letah S. also started.
Time—2:15¼, 2:15¼, 2:14¼.

A SUICIDE IDENTIFIED.

Los Angeles, Aug. 9.—Nearly two weeks ago an unknown man committed suicide in a Main street lodging house by asphyxiation. The remains have just been identified as those of Aaron Wolfsohn, formerly a drummer for a Philadelphia ribbon house.

TALK ON SUNDAY SCHOOLS

J. C. F. McMaken, superintendent of the Banner Union Sunday school, will give a talk next Sunday afternoon at 2:30 o'clock at Hubler's Union chapel, situated on the Goshen road. His subject will be "Sunday School and Its Purposes." All are invited to attend.

Tomorrow is the last day to pay your natural and artificial gas bills without penalty.

Our line of men's goods for spring and sumer wear is complete. Prices the lowest consistent with good work. G. Schmidt, merchant tailor, 57 E. Berry St. 27tf

$2.00 to Chicago and return, next Sunday, via Pennsylvania. Train leaves at 4 a. m.; returning leave Chicago at 8 p. m. or 11:30 [illegible] 12 [illegible]

AFTERNOONS OFF

Tied down to housework, to the scrubbing brush and bucket, to the dish pan and housecloth, is the condition of the woman who still uses soap in her cleaning. On the other hand the woman who uses Gold Dust has her work all done by noon, does as she pleases in the after noon With Gold Dust she does her cleaning with half the effort, in half the time and at half the cost as with soap or any other cleanser. For greatest economy buy our large package

GOLD DUST Washing Powder

THE N. K. FAIRBANK COMPANY Chicago St. Louis New York Boston

UPMANN'S
COMPETENCIA C.U. TRADE MARK
Extra 5

A TEN-CENT CIGAR for a NICKEL. Smoke one and be Convinced.

QUALITY always the BEST and UNIFORM the Year 'Round.

NO EXPERIMENT. Twelve Millions sold annually.

TRADE SUPPLIED BY
UPMANN & WILCOX, CHICAGO.

OWEN MOORE'S SCHEME.

1—Owen Moore—An idea! Visions of a new coat loom up before me eyes.

2—I'll make out I'm drowning. Help! Help!

3—To the rescue.

4—Good-bye, ole man.

Excursion to Chicago Sunday. August 13th v[illegible] Nick[illegible] Pla[illegible] road. Tickets [illegible] ref[illegible] and [illegible]luding [illegible] 1 [illegible]

The Pennsylvania Station
Pennsylvania Lines.
Trains Run by Central [illegible] Time.

Valparaiso and Chicago....	* 3 45 am	* 5 10 am
Plymouth and Chicago....	* 3 45 am	* 7 35 pm
Chicago	* 5 10 am	* 9 17 pm
New York and Washington	* 5 20 am	* 3 40 am
Youngstown and Pittsburg.	* 5 20 am	* 3 40 am
Mansfield and Lima		†11 55 am
Canton and Pittsburg		* 4 10 pm
Valparaiso and Chicago....	† 7 30 am	†12 35 pm
Valparaiso and Chicago....	†12 15 pm	†10 55 pm
Crestline and Pittsburg....	†12 45 pm	* 3 35 am
Plymouth and Chicago.....	* 4 15 pm	
Lima and Crestline....	† 8 30 am	† 8 05 pm
New York and Washington.	* 7 45 pm	* 4 10 pm
Pittsburg & Philadelphia...	* 7 45 pm	* 4 10 pm
New York and Washington.	* 9 25 pm	* 5 02 am
Pittsburg & Philadelphia...	* 9 25 pm	* 5 02 am

GRAND RAPIDS & INDIANA R. R.
In effect June 18th, 1899.
NORTH BOUND.
*For Grand Rapids and north..... 11 55 pm
†..... 8 45 am
†..... 4 28 pm
†From Richmond arrives..... 3 35 am
SOUTH BOUND.
*For Richmond and Cincinnati..... 2 40 am
† " " ..... 7 10 am
†..... 12 35 pm
†From Grand Rapids arrives..... 7 00 pm
*Daily. †Daily except Sunday.

NICKEL PLATE
9—11-13 98
All trains arrive at and depart from Van Buren street Union Passenger Station, Chicago.
Uniformed Colored Porters attend first and second class day coaches on through trains, [illegible] compulsorily clean cars enroute.
[illegible] Dun[illegible]
EASTBOUND FROM FT. WAYNE — DEPART
Sunbeam Express, No. 6 [illegible]
Nickel Plate Express, No. 2 [illegible] 3 15
Fast Express, No. 4 [illegible] 8 30
Local Freight [illegible] †7 25
WESTBOUND FROM FT. WAYNE — DEPART
Sunbeam Express, No. 5 [illegible] 2 05
Western Express, No. 1 [illegible] 11 20
Nickel Plate Express, No. 3 [illegible] 4 35
Local Freight [illegible] †7 50
[illegible] Sundays. Lv. 11 p. m. Ar. 6 a. m. Dark by 7 a. m.
Through Drawing Room Sleeping Cars on Nos. 2 and 5 to Cleveland, Erie, Buffalo, New York and Boston; on Nos. 1, 3 and 5 to Chicago.
Meals are served at "up to date" Dining Stations and in Nickel Plate Dining Cars at opportune hours.

WABASH
Time Table Effective June 4, 1899.
From Fort Wayne
GOING EAST
No. 2 Fast Eastern Express daily .... 6 10 a.m
No. 6 New England Fast Mail daily.... 11 55 a.m
No. 24 Atlantic Express [illegible] 7 00 p.m
No. 50 Toledo Acco Sunday only .. 7 10 a.m
GOING WEST.
No. 7 Kansas City Cannon Ball, daily 10 00 a.m
No. 3 Government Fast Mail daily . 5 42 p.m
No. 3 St. Louis Limited, daily .. 8 15 p.m
No. 51 Peru Acco, Sunday only .. 11 20 p.m
Telephone, Bell-Home No. 6.
ALL TRAINS DAILY.

THE FINDLAY, FT. WAYNE & WESTERN RY
Effective January 23d, 1899.
—EAST BOUND.—
Lv. Fort Wayne 7:05 a.m. arr. Findlay 9:50 a.m
arr. Toledo (via C. H. & D. 10:40 a.m
arr. Columbus (via T. & O. C.) 2:[illegible] p.m
Lv. Fort Wayne 3 15 p.m. arr. Findlay 6:00 p.m
arr. Toledo (via C. H. & D.) 8:50 p.m
arr. Columbus (via T. & O. C.) 8:[illegible] p.m
—WEST BOUND.—
Lv. Findlay 7:50 a.m. arr. Fort Wayne 10:35 a.m
" Toledo (via C. H. & D.) arr. Ft. W. 10:25 a.m
" Findlay 1:25 p.m. arr. Fort Wayne 4:01 p.m
" Columbus (via T.&O.C.) arr. Ft. W. 4:01 p.m
All trains daily except Sunday.

L. E. & W. TIME TABLE.
SOUTH.
No. [illegible] leaves (except Sunday)..... 7 10 a.m
No. 3 daily ..... 4 15 p.m
No. 71 Local Freight ..... 6 00 a.m
NORTH.
No. 40 arrives daily ..... 11 40 a.m
No. 42 (daily except Sunday) ..... 10 25 p.m
No. 170 Local Freight ..... 4 40 p.m

Lake Shore & Michigan Southern Railway—Fort Wayne Branch.
SOUTHWARD. — ARRIVE
No. 482 Way Freight ..... 3 50 p.m
No. 456 Cin Express and Mail ..... 10 30 a.m
No. 410 Detroit and Ind'pls Express ..... 3 50 p.m
NORTHWARD. — DEPART
No. 482 Way Freight ..... 6 25 a.m
No. 456 Through Express & Mail ..... 12 25 a.m
No. 410 Detroit and Ind'pls Express ..... 6 50 p.m

The toilet table is not complete without Satisfaction Bouquet. Its fragrance never depresses, but refreshes and invigorates.

RE ESTIMATES ARE MADE.

COUNTY COMMISSIONERS NEED BIG MONEY.

—e Sheriff, Treasurer, Surveyor and Township Assessor File Their Estimates.

Most of the Allen county officers have filed with the auditor their estimate of expenses for the year 1900. The Sentinel yesterday printed the estimates of the recorder, auditor, township assessors and the county clerk. The county clerk, in addition to yesterday's printed estimates, finds that he will need $2,050 to pay the expenses of change of venue cases.

Township Assessor Walsh makes the following estimates: Salary, $1,500; twenty-four deputies for sixty days at $2 a day, $2,880; books, blanks, stationery, etc., $600; all other expenses, $87. Total, $5,067.

County Surveyor Bushman makes the following estimates: Salary (which comes from fees) $3,330; books, stationery, blanks, etc., $125; all other expenses, $65. Total, $3,520.

County Treasurer Hunter's estimate is: Salary, $4,800; books, blanks, stationery, etc., $218.20; all other expenses, $75. Total, $5,093.20.

Sheriff Melching estimates as follows: Salary, $6,200; books, blanks, stationery, postage, etc., $325.50; cleaning office and repairs, $100; sundries, $25. Total, $6,650.50.

The biggest estimates are, of course, made by the county commissioners and are divided into departments, as follows:

Court House—Amount required to pay for building, $150,000; repair of buildings and care of grounds, $2,000; supplies, $1,000; janitors and other employes, $4,000; all other probable expenses for building, $1,000. Total, $158,000.

County Jail—Repairs and care of grounds, $1,000; employes, $500; boarding prisoners and expense of crackery, $7,000. Total, $8,500.

Poor Farm—Repair of buildings, etc., $1,000; supplies, $6,500; salary of superintendent and employes, $3,300; all other expenses, $3,000. Total, $13,800.

County Orphans' Home—Addition to building, $3,500; repairs, etc., $1,200; boarding children, etc., $5,000. Total, $9,700.

Bridges—Walton avenue bridge, $35,000; 18 bridges and stone arch culverts, $15,000; cast iron culvert pipe, $5,000; repairs, $5,000. Total, $60,000.

Commissioners' Court—Salary of commissioners, $3,600; bailiff, $626; other expenses, $1,500. Total, $4,726.

County Attorney—Salary, $1,500.

Superintendent of County Buildings and Bridges, $1,200.

Board of Health—Secretary's salary, $1,037.75; all other expenses, $1,030. Total, $2,067.75.

Gravel Roads, 135 miles—Repairs, $8,100.

Elections — Total expenses, $7,385.45.

Judgments, Costs, Etc—$1,000.

Inmates of state institutions—Expenses, $3,200.

Publishing delinquent tax list, $500.

Board of review—Salary of members, bailiff, etc., $445.

County poor—Money paid to townships, doctors, etc., $20,887.25.

Locating highways and ditches, $3,500.

Interest on bonds, about $26,000.

Truant officer—Salary and other expenses, $1,252.

All other expenses, $2,201.50.

The county assessor, coroner and county superintendent of schools have not completed their estimates. All must be filed tomorrow.

MORE SOLDIERS LEAVE.

Seventeen new volunteers recruited at the Fort Wayne office will leave over the Wabash at 10 o'clock tomorrow for Indianapolis. Lieutenant Rowell, the recruiting officer, arrives from that city this evening and will swear the volunteers in. Lieutenant Wilford Twyman, of the Thirty-first regiment, reached the city from Fort Thomas last evening to secure six additional men for his regiment. A number of the Fort Wayne recruits desire to go to this command, but the selection has not yet been made. The new volunteers received today are LeRoy Garrett, of this city, and William A. Jones, of Wallen.

SYMPATHY IS ACKNOWLEDGED.

Capt. Allen H. Dougall, of this city, enjoyed a very pleasant acquaintance with the late Col. Robert G. Ingersoll and his wife, and on receiving news of the great orator's death Captain Dougall at once transmitted a message of sympathy and condolence to the family. Today Captain Dougall received two engraved cards neatly bordered in black, bearing the names of Mrs. Robert G. Ingersoll and daughters, Miss Ingersoll and Walston Hall Brown. Across Ingersoll's card is written, "Heartfelt thanks for your sympathy and appreciation."

BENEATH THE WHEELS.

James Thompson, who owns a tile mill on the Piqua road, a short distance southeast of the city, was painfully injured this morning while hauling a load of gravel. The seat on which Mr. Thompson was sitting became detached from the wagon, throwing him forward to the ground between the horses. The heavily loaded wagon passed over his left leg, literally tearing the flesh loose from the bone. He was carried to his home, where Dr. Ruhl attended him. No bones were broken, but the injury will confine him to the house for some time.

SIX KILLED IN A WRECK.

Montreal, Aug. 9.—The Montreal fast express from Montreal to Ottawa, which left here over the Canadian Atlantic at 9:30 this morning, jumped the track near St. Polycarpe. Six or seven persons lost their lives. So far as known the dead are: Joseph Roccheleu and daughter, of Montreal; Wilson O'Connor, of Ottawa; Ned Stairs, of Ottawa; George G. McCuaig, fireman, Ottawa. The fatally injured are: Nellie Ryan, Bridget Ryan and Tillie McDougall, of Maniwake, Que., and Mrs. Jos. Roccheleu, of Montreal.

MARRIAGE LICENSES.

Frederick J. McCormick and Margaret Dolan.

Joseph M. Futter and Thoebe Rumrill.

James A. Mayberry and Minnie G. Cook.

LOCAL NEWS.

H. B. McCord, a prominent Auburn druggist, is in the city.

Miss Zetta Birkhold, of McGill, Ohio, is in the city the guest of friends.

Mrs. L. A. Worch and Miss Maggie Lau left today for Newport and New York, for a stay of about three weeks.

Miss Lillian M. Fox will go to Huntington this evening and visit there with her friend, Miss Gertrude Goring.

Col. C. B. Oakley arrived today from Montpelier, being called home by the death of his sister, Mrs. O. J. Wilson.

Universal Brotherhood and Theosophical society will meet this evening at Vordermark's hall, 32 Calhoun street. Subject is "Dual Mind." Open to the public.

Dr. A. P. Buchman, Dr. L. P. Drayer, Dr. Carl Proegler, Dr. J. M. Dinnen and Dr. W. P. Whery returned last evening from the health conference at Bluffton.

Dr. and Mrs. C. B. Stemen leave this evening for Elida, Ohio, to attend the annual meeting of the Pioneer Association of Allen county, Ohio. That county was formerly their home, and Dr. Stemen is vice president of the pioneers' organization.

J. D. Byanski and family, of Wellsville, Ohio, will arrive in the city Sunday morning to visit relatives and friends for a few days. They will be joined here by Mrs. Coleman and Mrs. Olinger and go to Grand Rapids for a visit. The ladies are sisters and formerly lived at Grand Rapids.

This morning an employe of the Danner livery stable was riding a pony and leading another horse attached to a buggy. At the intersection of Calhoun and Montgomery streets the pony slipped and fell upon the pavement, carrying its rider down and pinioning the hand which held the other horse. The second animal reared and was also thrown, overturning the buggy and damaging it considerably. The rider was painfully, though not seriously, bruised.

Feathered Ventriloquists.

Many birds form their sounds without opening their bills. The pigeon is a well-known instance of this. Its cooing can be distinctly heard, although it does not open its bill. The call is formed internally in the throat and chest and is only rendered audible by resonance. Similar ways may be observed in many birds and other animals. The clear, loud call of the Cuckoo, according to one naturalist is the resonance of a note formed in the bird. The whirring of the snipe, which betrays the approach of the bird to the hunter, is an act of ventriloquism. Even the nightingale has certain notes which are produced internally, and which are audible while the bill is closed.

Queen of Italy Leads Fashion.

The queen of Italy, although very charitable and exceedingly solicitous for the welfare of her people, is the most extravagant woman in the kingdom in the matter of dress. The king thinks she is setting a bad example, but she says that her doings have no influence, as the Italian ladies are naturally fond of display, and she is but keeping up her position as the head of the nation.

Cider for Typhoid Fever.

Cider has been discovered by a French investigator to be fatal to the typhoid fever bacillus. It is the malic acid, he believes, that the bacillus cannot digest.

LOCAL NEWS.

Dr. Coblentz is in Youngstown on a business trip.

Mrs. L. A. Worch left this morning for New York City.

J. W. Baker, editor of the Columbia City Commercial, is in the city today.

Mrs. John Casey, of East Williams street, is visiting friends in Wabash, Ind.

Grant Mann has returned to Chicago after a two weeks visit with friends.

Miss Ada McCoy, of Park avenue, went to Antwerp, Ohio, today to visit her aunt.

Miss Celia Baker, of this city, is in Huntington, visiting the John Rausch family.

Paul Van Deinse, of Greenville, Mich., is visiting friends in the city for a few days.

Dr. and Mrs. E. F. Sites and family leave Saturday for a visit with friends at Lancaster, Ohio.

Mrs. Kirby, of East Williams street, is the guest of friends in Hartford City for a few weeks.

The venerable Henry Stoll father of Captain Stoll, is lying dangerously ill at his home in the north side.

A. S. Parker, of the Kendallville News, accompanied by his son, W. A. Parker, is a visitor in the city today.

Mr. Coleman, of No. 9 Marion street, reports to the police that he lost a pocketbook containing four $5 bills.

Mrs. H. M. Cowden and daughter are at Crestline, Ohio, visiting friends. They may remain there several weeks.

Mrs. Harry Achenbach and three children have returned from a three weeks' visit with friends in Elwood and Alexandria.

Misses Laura and Gertrude Bennigan, of Chicago, are the guests of their sister, Mrs. Charles Beyerlein, of 69 Boone street.

The monthly business meeting of the Ladies' society of the Heidelberg Reformed church will be held on Thursday afternoon at 2:30.

Miss Helen Metsker is this afternoon entertaining fifteen of her little friends in honor of that little lady's sixth birthday anniversary.

Architect Grindle is preparing drawings for a two-story brick building to be erected on Calhoun street, just north of Montgomery, for Mrs. Secrist.

Sheriff Crandall, of Huntington, came to Fort Wayne yesterday noon and took Charles Clark, the watch thief, back with him at 5:42 over the Wabash.

Mr. and Mrs. James A. Humphrey left this morning for Mackinac Island, the lady in search of pleasure and the gentleman in search of railway ties for the Pennsylvania company.

Miss Loretta Fletcher has returned from a five weeks visit at Logansport, where she was the guest of her aunt, Mrs. C. D. Liggett. She was in attendance at the Shiferman-McKee wedding.

W. B. Douglas and family leave next week for the White Mountains, where they will visit for several weeks. Burns Douglas will accompany them and will enter Dartmouth college, where he will finish his education.

Architect C. E. Kendrick leaves tomorrow for Lancaster, Pa., his birthplace, which he has not visited for twenty-four years. Mr. Kendrick will also visit in Wilmington, Del., Asbury park and Atlantic City while on his eastern trip.

A concert and social will be given by the Sunday school of the Heidelberg Reformed church in Swinney park Thursday evening. Refreshments will be served and a large crowd is expected. The Feeble Minded Institute band will furnish music.

The board of safety last evening authorized Chief Hilbrecht to purchase a horse to take the place of an animal that is sick at engine house No. 6. J. W. Pearlman handed in his resignation and will again work for C. R. Higgins as engineer at the Artificial Ice works.

Mr. and Mrs. J. S. Downey have returned to their home at Chicago after a visit with friends in the city. Mr Downey is a switchman in the Chicago and Eastern railroad yards at Chicago, but was for many years an employe of the Grand Rapids and Indiana road and has many friends in this city.

Michael Wilkinson, for the past twenty years flagman at the Wells and Cass street crossings of the Lake Shore, has gone to Jonesville, Mich., on a week's visit to his father. The elder Wilkinson has passed his 91st year and is still hale and hearty. Miss Lottie, the little daughter of J. B. Lassus, accompanied Mike on his visit.

August Laurent, who is employed in Montpelier, either lost or had his pocketbook stolen on the train while coming from that town on Sunday to see his wife and children, who reside in this city. The purse contained the sum of $25 and anyone finding it would confer a great favor by returning it to 290 St. Mary's avenue. Mr. Laurent has been out of work for some time and his family need the money.

BASE BALL TOMORROW.

Toledo vs. Fort Wayne. At League Park. Game called at 3:30. 9t3

PAW AS AN ADVISER.

HE DOES THE HERO ACT AT A FIRE NEAR HIS PALATIAL ABODE.

And Manages While Telling Others to Keep Cool to Get Slightly Rattled Himself, or at Least Little Georgie Says So.

Paw Done the Hero act nite Befoar last. We was all sleepin away as peaceful as a pleacman on Duty When All at wunst Sumbuddy Begin hollerin fire, and they was a Big racket outside. Then we run to the Winders and Seen a Blaze shootin out of the Hawkinses house Next door, and the enjins was coming licketty split and the nabers was all out and the Wind was Blowin our way.

"Mercy Sakes," maw says, "if We Don't hurry Outen Here we'll all git Burnd Up."

"Now Don't git excited," paw Says, trying to git maw's corset cover on fer his Shurt. "If they are ennything I hait to See at a fire it's fer Peeple to go and Git exsited."

Then He put one foot in His pants and hopped around Tryin to Git the other Laig in, till He stepped on one of little Albert's marbles, so he jumped About fore feat and Got the other Laig in, only He Had the South End of them faisin to the north."

"All of you keep perfitkly cool," paw says, Grabbin up the water pitcher and Rappin a Rug around it. "Watch me and when I tell you to Do things you go ahead and Do them and we'll Be all rite."

Then He took maw's Shoos and put Them in Her hat Box and Throwed them out the Winder, and Hit tom Simmonses paw on the Hed and then Hollered "Look out."

"Look out yourself," tom's paw hollered Back, "and Do it Before you throw next Time or they mite Be trubble."

"Don't Git exsited," paw says. "Peeple what Looses their Heds Better not go to Fires."

"Say," one of the Firemen Hollered back, "if you Got enny folks in Thair that you care about They Better come Down."

Then paw picked up little Albert and was agoin to Throw him out the Winder but maw grabbed Him and Says:

"Stop! Do you want to kill or cripple the child?"

"Say," paw says, "Haven't I Told you to Keep Cool? You're actin Jist like if you Had went crazy," so He run around in a Surckle fer a while and then the Firemun Begin comin in and one of Them went up to Paw and tried to pull Him by the arm, and paw says:

"Keep cool, men, keep Cool."

Then He grabbed the Red close off and put a Sheat on the flore and Begin pilin the Globes offen the Gas fixins in it, and when He had them all in He stepped on the pile By mistake and Broke most of Them in about 49 peeces.

Maw she yelled:

"Oh, paw, please come and Leave things whare they are."

"Now Be cam," paw Hollered. "Be cam like me. They ain't no Sense gittin Rattled. There's pleuty of Time only Don't git exsited."

Then two polcesmens got a Hold of Him and marched Him Out Carrying little Albert's toy Gun on His Shoalder and tellin me and maw not to Git exsited.

So they got the Fire out Before it Spred to our house, and when we was settin up stares talkin about it Paw say:

"It's a Good Thing thay are Sumbuddy around Here what Don't lose His nurve. I ot to Been a firemun or a Soldier where they was exsitement goin on Becos I always keep so cool. I kin go into Danger jist as cam as most peeple Would go in to Dinner."

"Yes," I says, "you Bet you kin, only if you Got your pants on that way every Time peeple miten't no if you was Goin in or Comin out."

GEORGIE.

—Chicago Times-Herald.

The Old Story In New Form.

George (timidly)—Miss Clara, I have—er—that is—

Clara (encouragingly)—Well, George?

George—Do you—er—think your mamma would care to accept the position of mother-in-law to me?—Chicago News.

Irony.

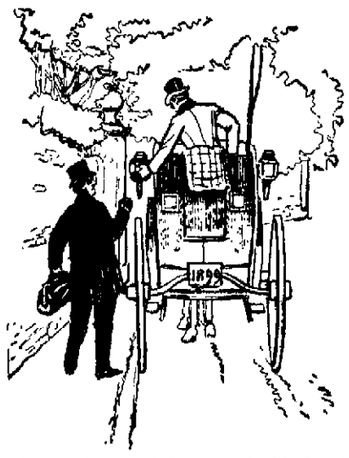

Cabby (on receiving merely his legal fare)—Hoh, pray step hin ag'in, sir. Hi c'd ha' druv yer ha yard hor two further for this 'ere!—Punch.

Why He Whistled.

Old Lady (to grocer's boy)—Don't you know that it is very rude to whistle when dealing with a lady?

Boy—That's what the guv'nor told me to do, mum.

"Told you to whistle?"

"Yes'm. He said if we ever sold you anything we'd have to whistle for the money."—Tit-Bits.

Advice to Golfists.

Mashie—Our caddie lost all the balls at the picnic the other day, and only for an inspiration we should have had no game of golf.

Brassie—What did you do?

Mashie—We used the hard boiled eggs from the lunch baskets.—Town Topics.

SUMMER SANITATION.

Including Scrupulous Care of the Cellar, Refrigerator, Etc.

The cellar, well drained and aired, must be kept free from rubbish, and especially from decaying vegetables and other foods. Frequent cleaning out the corners and sweeping the walls are essential. All kinds of food, including vegetables, should be kept from the light. Jellies and canned fruits ought to be stored in dark cupboards. Windows enough to air the cellar and screens for all of them are essential. If the sashes are opened at sunset and remain so until the next day's heat, then closed to keep in the fresh air, it will be much cooler than if open all day. But to remain closed continually is to breed foulness and disease. Lime scattered in the corners will conduce to keep the cellar free from mold. A damp basement is a disorder breeding spot.

The refrigerator is too often a pest and a menace. Few domestics or their mistresses realize the importance of its utter cleanliness. From observation the writer is certain that four out of five refrigerators are extremely unwholesome. Ice unrinsed is covered with half fetid woolen cloths, the zinc inclosure is superficially cleansed, and in it are set rank smelling foods while yet warm, to contaminate milk, butter and other comestibles. Every second morning at least all food should be taken out and the entire refrigerator, with its slides and drain pipe, scalded with strong hot soda water. When this is quickly followed by a rinsing of cold water, the packing will not be sufficiently warmed to melt the ice. Milk and butter should be set upon the bottom of the refrigerator, and nothing in the way of eatables should be placed in the receptacle devoted to the ice. If the latter be inclosed in paper outside of the woolen fabric (which needs a semiweekly scalding), it will melt more slowly than otherwise. A glass jar of drinking water may be kept in the ice chamber, to be used in place of a small glacier in the pitcher.

In the kitchen (the boiler that furnishes steam for the household) cleanliness, cleanliness and still cleanliness is the watchword, above all times in midsummer. Every closet, corner, receptacle, sink, dish and cloth ought to be kept immaculate. Constant must be the warfare against dust, debris, dirt and insects. In these days everything is alive, and much of that life, spite of the Hindoo belief, is inimical to human welfare, remarks Good Housekeeping, the source of the foregoing practical and timely paragraphs.

Summer Lingerie.

This is an excellent trio for nainsook, cambric or perchance silk. The chemise is shaped to fit the figure slightly, two groups of three tucks accounting for the slight fullness in front, while the

A TRIO IN NAINSOOK, CAMBRIC OR SILK.

shaped yoke band, drawn with ribbon, does away with the need of any opening. The nightdress is arranged with a yoke under the sailor collar, by means of which all superfluous material on the shoulders is avoided, and is trimmed, in common with its companions, with deep hemstitched frills and insertion, through which bebe ribbon is run. The knickers are cut on a French model, insuring ease and a perfect fit.

A Delicious Cheese.

A delicious cheese may be made with one cupful of fresh cottage cheese. Put it into a piece of cheese cloth and press out all the liquid. Add to the drained cheese a heaping tablespoonful of Parmesan cheese, a saltspoonful of salt, a dash of paprika, one tablespoonful of cream and a couple of ounces of melted butter. Mix these ingredients well together and press the mixture into small balls of the size of a walnut and serve with a salad. When serving with crackers, some chopped water cress or parsley added to the other ingredients is an improvement.

Household Brevities.

A wrinkle given by a country woman is that her way of keeping a cut cheese from molding and spoiling is to wet a piece of cloth in vinegar and wring it out as dry as possible. Wrap the cut cheese in this damp cloth. Then roll it in paper and keep in a cool place.

Saucepans should always be kept bottom upward and without their lids. If there is no proper pot stand, they should project about one inch beyond the edge of the shelf or board, so that the air can get to them freely, and, thus treated, they never acquire a musty flavor, however long unused.

Closet shelves and floors washed with hot water and cayenne pepper will tend to keep away ants and roaches. Borax and alum may be sprinkled under the shelf paper, or an underlayer of tar paper is effective.

Half a dozen ordinary marbles, such as boys play with, bobbing around on the bottom of a kettle of fruit or juice that is being cooked preparatory to jelly or canning will lessen the amount of stirring necessary to prevent burning.

Cruel.

He—Don't you believe, darling, that my poetical aspirations are noble?

She—Possibly, but your poetical inspirations are not up to the requirements of commonplace doggerel.—Detroit Free Press.

OLD LETTERS.

The house was silent, and the light
Was fading from the western glow;
I read, till tears had dimmed my sight,
Some letters written long ago.

The voices that have passed away,
The faces that have turned to mold,
Were round me in the room today
And laughed and chatted as of old.

The thoughts that youth was wont to think,
The hopes now dead forevermore,
Came from the lines of faded ink
As sweet and earnest as of yore.

I laid the letters by and dreamed
The dear dead past to life again;
The present and its purpose seemed
A fading vision full of pain.

Then, with a sudden shout of glee,
The children burst into the room;
Their little faces were to me
As sunrise in the cloud of gloom.

The world was full of meaning still,
For love will live, though loved ones die;
I turned upon life's darkened hill
And glorified in the morning sky.

—Frederick George Scott in Boston Transcript.

SALMON FIGHT FOR LIFE.

Stories About This King of Fish by an Experienced Angler.

"A salmon doesn't take the fly as a trout does, and it never rises to one while it is passing up or down stream," said an experienced angler for this king of fish. "It is only while the salmon is lying at rest in pools, the reposing water at the foot of some rapid or the silent starting place of such a rapid that it will respond to the fisherman's cast.

"Salmon may be moving along by the thousand in the deep stretches of a stream that extend perhaps for a mile between rapids, but the angler might drop his flies above them for a month if it were possible without even being rewarded by a single rise. The pool is the place to whip and the time early morning or late in the afternoon. If the epicurean denizen of the pool is so inclined, there is sport ahead for the angler. He drops his fly lightly on the water, and then the salmon in the humor will rise to it and seize it at once. Then the excitement begins. It is divided between the fish and the angler. The more the salmon tries to get out of trouble the deeper he gets the fisherman in. The fish no sooner feels the hook in his jaw than he seems to realize that he has got to get it out as soon as possible. Then things begin to boil. The first thing the fisherman knows a hundred feet of line has spun from his reel, and he thinks he is in for a long chase down stream, when suddenly the salmon doubles and dashes straight back toward the boat. Then there is work for the angler if he expects to reel in the slack of the line and get it taut again in good time.

"No sooner is the line taut once more than the salmon feels its tension through the hook in its jaw, and the chances are that he will shoot upward and out of the water his entire length and more. Taking his header, he dashes madly down into the depths again, tearing this way and that way, darting around and around and making lively work for the fisherman and the handler of his boat. After an exciting series of maneuvers such as this the mad fish may take it into his head to start down stream like a steam engine, putting the guide at his best to keep the boat near him. The salmon may lead a chase of a mile in this way, then stop suddenly and resume its leaping and doubling tactics.

"The fight may last an hour or more, and if the angler is skillful and cool and his guide or gaffman dexterous and watchful the contest should have but one ending, and eventually the glittering prize will be stretched at the bottom of the canoe. If the angler is not skillful and cool, the fight will also have but one ending. The glittering fish will not be stretched on the bottom of the canoe, but in a very short time will be at the bottom of the pond, no doubt congratulating himself that his foeman was not worthy of his steel."—Washington Star.

A Philadelphia Scheme.

"Give me a glass of sherry," he said to the man behind the bar. "Don't fill the glass too full."

The bartender winked at me and put the sherry bottle and a wineglass on the bar. The middle aged man felt carefully in the tail pocket of his coat and drew therefrom an egg. Breaking the shell, he emptied the contents into the wineglass and poured enough sherry on top of it to fill the glass to the brim. Then he tossed the drink off, laid down 10 cents and walked out.

"That beats me," I exclaimed when he was out of hearing. "Ever see it done before?"

"Yep, several times by him," answered the bartender. "One of the sort that plays 'em close, you know. Saves 5 cents every time he takes a drink, for the regular price of sherry and egg is 15 cents, as you probably know. Where does he get the eggs? Search me. Guess he must have hens or else stand in with a man who does, for the eggs he brings here all look just as if they were newly laid. Good day!"—Philadelphia Inquirer.

A Country With One Policeman.

There is one country in the world, and probably only one, which gets along with a single policeman; that is Iceland. Iceland is peopled by the descendants of vikings, including many famous warriors and heroes, but they are so lawabiding that they have no need of policemen. The solitary officer, in spite of his great responsibility, has a very easy time. He is maintained more for ornament and dignity than for use. The Icelanders think it would not do to have a capital without a policeman, and so they keep one. This police force is large in one sense. Its member is six feet high, broad shouldered and handsomely uniformed.—Green Bag.

Worth Witnessing.

Mrs. Peck—Yes; they missed something from the counter where I had been making some purchases, and as I was leaving the shop a detective stopped me and led me back to the office, where they told me that I was suspected of being a shoplifter.

Mr. Peck—Well, that was awkward, to say the least.

Mrs. Peck—Awkward? For about a minute I was simply speechless with indignation.

Mr. Peck (regretfully)—Oh, I wish I had been there!

His Bird's Nest.

Tightfist—After all, second thoughts are best.

His Wife—Yes?

"You bet. Remember how near I came to giving away this good straw hat last January?"—Indianapolis Journal.

In Favor of the Automobile.

There is one thing to commend the automobile. It cannot throw its tail over the fence in fly time.—Council Bluffs Nonpareil.

BURKETS
ARCADE DENTAL PARLORS
The Largest and best Equipped Dental Office in the State.

Crown and Bridge Work a Specialty.
Teeth Extracted
Absolutely Without Pain
By scientific methods used by us only, a simple but effectual application to the gums.
VITALIZED AIR OR GAS GIVEN IF DESIRED.

Full Set of Teeth	$5.00
Gold Crowns (22-k)	5.00
Bridgework or Teeth without Plates	5.00
Silver Fillings	.50 up
Gold Fillings	1.00

Broken and Unused Plates Repaired or Reset and made Good as New.
All work done by operators of experience and ability and guaranteed first-class. Teeth extracted and plates inserted same day if desired.
NO CHARGE For Painless Extracting when Teeth are Ordered.
We guarantee fit and keep our work in repair. Our long experience has taught us perfection in PAINLESS DENTISTRY. We invite inspection of our work and give estimates free.
Hours—8 to 8. Sundays, 9 to 4.
DR. BURKETS' Arcade Dental Parlors,
Room 7, Arcade, Ground Floor.
Open Evenings and Sundays.

To Carpenters, Contracters and the Public.
We cheerfully give estimates on Plumbing, Gas Fitting, Steam and Hot Water Heating, Electric Wiring, Sewerage and Beer Pump Work.
G. ABDON & CO.,
22 E. COLUMBIA ST.

A Hattersly & Son.
PLUMBERS,
STEAM AND GAS FITTERS.
48 E. MAIN STREET,
Fort Wayne, Ind.

BUSINESS DIRECTORY

UNDERTAKER.

ROBERT KLAEHN,
39 West Main.
Undertaker.
LICENSED EMBALMER.
Telephones 1258 and 228 Main.
Office open day and night.

BANKS.

HAMILTON NATIONAL BANK.
Capital $200,000. Surplus $225,000.
The Hamilton National Bank will pay interest at the rate of four (4) per cent. per annum on certificates of deposit if left four months.
President—Charles McCulloch.
Cashier—John Mohr, jr.
CAPITAL $350,000.
SURPLUS $140,000.

THE OLD NATIONAL BANK.
S. W. Cor. Calhoun and Berry Sts.
Stephen B. Bond, President
Oliver P. Morgan, Vice-President.
Jarad D. Bond, Cashier.
James C. Woodworth, Asst. Cashier

White National Bank,
Corner Wayne and Clinton Sts.
CAPITAL, $200,000.
SURPLUS, $60,000.
Safe deposit boxes for rent.

INSURANCE.

D. C. FISHER,
Insurance, Real Estate, Loans,
No. 43 East Berry Street.
Fort Wayne, Indiana.

LAWYER,
ABSTRACTOR OF TITLES,
INSURANCE,
COLLECTION AND LOAN AGENT.
James E. Graham,
Room 16, Bank Block, Fort Wayne, Ind.
Stenographer and Notary Public in Offices.

PHYSICIANS.

Dr. L. E. Murray,
GENERAL PRACTITIONER.
Office—Second floor, Lau Building, corner Calhoun and Washington Sts.
Hours—9 a. m. to 12 m., 2 to 5 and 7 to 9 p. m. Res. 335 W. Jefferson St.
Careful attention given to Errors of Diet and Diseases of the Stomach.

DR. B. GARD—To ladies' suffering from ailments peculiar to their sex, may consult me free of charge at my office, 18 W. Wayne street. Telephone 245.

Remember the Name!
Indiana Medical and Surgical Institute
For the Successful Treatment of All Chronic and Private Diseases of Both Sexes.
DR. J. W. YOUNGE,
DR. W. R. MAYO,
No. 10 West Wayne Street.

NewspaperArchive.com

SHOP AND RAIL.

CARS AND ELEVATOR BURNED AT LAGRANGE.

SOLDIERS EN ROUTE WEST

THE MARINES WILL DINE AT M'KINNIE'S.

BOYS STEAL A HAND CAR

LEAVE IT ON A COUNTRY ROAD NEAR DECATUR.

LaGrange was the scene of a destructive fire, which originated in Jackson's elevator at 1 o'clock this morning and spread rapidly to surrounding buildings and sheds. The elevator and its contents, a big coal shaft, Stroup's shingle sheds and four empty cars were totally destroyed and several buildings were slightly damaged. The burning buildings made traffic by rail at that point dangerous and Grand Rapids trains 4 and 5 were each held two hours on this account. The tracks were not damaged.

HAND CAR STOLEN.

When the Adams station section gang reported for duty yesterday morning they found the door of their shanty smashed in and the hand car missing. The robbery was reported and a search instituted, which resulted in the discovery of the car at a country crossing on the Grand Rapids road, one mile north of Decatur and near the St. Mary's river bridge. It is believed the car was taken by some boys from Decatur or vicinity, who had been in the city and adopted that method of reaching home in preference to paying for a ride on a train. The car was not damaged

AN OLD PLANING MILL.

This morning an old planing mill was transferred from the factory of Rhinesmith & Simonson to one of the junk houses, the space occupied by the old machine being needed for other purposes. This is said to have been one of the first planing mills ever operated in Fort Wayne. It was a combination affair which could do surface work, tongue and grooving, make moulding and various other kinds of lumber used in house building. It was brought here forty years ago by Fronefield & Todd, whose mill was located on the old canal, not far from Lafayette street. This old machine went out of service twenty-five years ago and has since been resting in one of the sheds at Rhinesmith & Simonson's factory.

ABATING SMOKE NUISANCE.

The Boston and Maine company will equip all its passenger engines for coke. The object in the change is to get rid of the smoke and dangerous cinders which accompany the use of coal as fuel. The Boston and Maine road has eliminated the dust nuisance by a liberal sprinkling of oil on its roadbed and now it proposes to do away with coal smoke and cinders. There is no smoke in a coke fire, the only residue being a slight indication of gas issuing from the stack when the engine is alive and going.

WILL PASS THROUGH CITY.

The body of Colonel Hawkins, of the Tenth Pennsylvania volunteers, who died while en route with his regiment from the Philippines to San Francisco, will pass through this city at 7:35 o'clock tonight on Pennsylvania train No. 8, en route for Pittsburg. The remains are accompanied by an escort, headed by Chaplain Hunter, and they will arrive at Pittsburg at 8 o'clock tomorrow morning.

THEY ACCEPT CHALLENGE.

The erecting gang at the Pittsburg shops have accepted the challenge of the machine operators for a ball game and hereby appoint Sunday August 21, as the date and Centlivre park the place for the meeting. The erecting men have selected the following players: Stahl, captain, Fallen, pitcher; Lauer, catcher; Stahl first base; Scheid, second base; Connors, third base; O'Brien, right field Marks, center field; Hogan, left field; Lee, short stop All of these gentlemen are old ball players.

TWO MAY BE SCRAPPED.

Peru Journal: "Wabash engine No. 708, which was in the rear end collision at Williamsport, was taken through here to the shops at Fort Wayne. The front end is all knocked in and the cab is demolished. Last evening six carloads of scrap iron from the collision at Laotta were brought down and will be taken to the shops at Fort Wayne also. The four engines are in shape to be brought down here on their own wheels and may come down tomorrow. The 578 and 413 may be repaired, but there is doubt about being able to save anything of the other two."

MARINES EN ROUTE WEST.

The local Pennsylvania officials have been notified of the coming of a party of United States marines, who are en route from New York to the Philippines. They left New York this morning and will reach Fort Wayne tomorow morning, traveling by special train. Arrangements have been made for the sailors to take breakfast at the McKinnie house. There are 250 in the party The Third cavalry, expected over the Nickle Plate last night, has been delayed east and it will probably be several days before it resumes the journey.

INDUSTRIAL NOTES.

Nickel Plate Conductor S. S. Deahl has resumed work, after a few days' illness.

James Shafer, of the Bass blacksmith shop, is off duty on account of sickness.

The Illinois Central is building at its shops 700 coal cars, some of them of 80,000 pounds capacity.

Engineer J A. Swaitz, of the Nickel Plate, is at Lima, looking after some private business.

Henry Logeiman, clerk in the Pittsburg machine shop, is kept from his work by the illness of his wife

Engineer C. Merriett, of the Nickel Plate, has recovered from an illness that kept him from his work a week

J. H. Bending, machinist at the Bass works, has returned from Findlay, where he visited friends a few days.

H. Jacobs, J. Boohe, John Hebert John Unger and Fred Engelking are new names on the Pittsburg shop men's sick list.

Pearl Biegler, machinist at the Wabash shops, resumed work this morning. He was visiting at Pleasant Lake two weeks.

J. H. Hilgeman, a millwright, has returned from Centralia, Ill., where he was doing some work in an electric light power station.

Henry Roembke, blacksmith in the Pittsburg shops, had a piece of steel removed from one of his arms by Dr. C. B Stemen today. The metal became imbedded in the arm last Friday and was producing a very painful wound.

Machinist Louis Kopp, of the Bass works, is detained at home by the illness of his child, who suffers from a severe attack of bronchitis.

On Sunday a Woman's auxiliary of the Order of Railway Conductors was organized at Milwaukee, starting with a membership of over thirty.

J. E. and G. M. Smith, of the Wabash shops, were notified this morning of the death of a relative in Ohio They have gone there to attend the funeral.

J. C. Wood, a young machinist who recently came here from Huntington, this morning resigned his position in the Wabash shops and will return to his old home.

George Bennett, the newly appointed Wabash foreman at Toledo, was in the city this morning arranging matters so as to assume the duties of his office tomorrow.

Conductor Charles Pinney, of the Pittsburg, went to Warsaw this morning to pilot a big excursion from off the Big Four to the resort It is a Sunday school affair.

The Brotherhood of Railway Trainmen is now moving its official headquarters from Peoria, Ill., to Cleveland, Ohio. Fort Wayne was a candidate for the honor, but lacked votes.

Foreman G. A. Szink, of the Pittsburg blacksmith shop, has been ailing for several days and this morning was unable to get down to the shop. His malady is not of a serious character.

It is understood that J A. Swaitz, a Nickel Plate engineer, has been tendered an office in the service of the Columbus, Lima and Milwaukee company, whose road is now well under construction. He may accept

General Manager L. F. Loree, of the Pennsylvania lines west of Pittsburg, will pass through this city on No 8 tonight, en route home from Chicago. Supt. J. B. McKim went to Chicago this morning to meet Mr Loree.

The Chicago and Northwestern last week placed an order with the Schenectady locomotive works for eighty new engines, and the Lake Shore increased its order with the Brooks locomotive works from eleven to thirty-six new locomotives.

Walter A. Bowden resumed his duties at the telegraph key in the Nickel Plate yard office today. He had been taking a two weeks' vacation. Operator Shrimplin, who was working during the absence of Mr Bowden, has gone to Valparaiso to work.

The Pennsylvania Railroad company on Sunday put in operation between New York and Philadelphia its electro-pneumatic block signals, which have been in course of construction for many months. The improvement covers [illegible] four tracks for eighty-six miles.

Traffic in watermelons is the greatest in the history of the country The Evansville and Terre Haute, which passes through the greatest watermelon raising part of Indiana, is turning over to its northern connections an average of sixty carloads a day Many of them come to this city.

The Indianapolis Journal of yesterday stated that "there is excellent authority for stating that George Stevens, formerly with the Wabash now general manager of the Chesapeake and Ohio, has been offered the general managership of the New York, New Haven and Hartford, his salary to be $25,000 a year."

The building of the proposed railroad between Cincinnati and Connersville is at a standstill, and it is thought that the road will not materialize However, a corps of engineers is constantly working along the proposed route, and has finished staking the same to Venice. No estimate of the cost can as yet be had and the matter is quite uncertain.

Contractor H A Grotholman has secured the contract to build a fine two-story frame dwelling house for Fred Bearbaum, on the north side Mr. Grotholman has been very busy this season, having three school houses to build, besides a number of other contracts. He is just finishing a school building in Adams township and has the other two well under way.

Ona and Grace Walters, of Findlay, aged twelve and seven years respectively, who came in with the excursion party yesterday, were left by the train last evening Lieutenant Harrod took the little ones to a hotel and this morning sent them to Findlay. They were not accompanied by their parents and were overlooked by the persons in charge of the excursion party

Walter and Charles Dunn, the former of the Bass works and the latter of the Pittsburg shops, left at noon today for Rochester, N. Y. Last evening they received a telegram from that city informing them of the death of their brother, William Dunn, aged 30 years The deceased was in the Spanish war and contracted rheumatism while in camp, which attacked his heart and resulted fatally yesterday. He was a moulder.

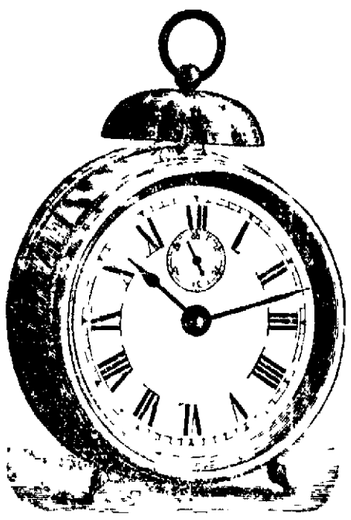

Our Leading Attractions This Week Are Rings and Alarm Clocks.

95 cents buys our best alarm clock this week; worth $1 50 Our $1.00 clocks go at 75 cents.

See our line of 8-day Dining Room Clocks at only $2 50; worth $4 50.

In Rings our prices will please you, while our assortment is the largest to select from

Our specialty is fitting glasses. We guarantee satisfaction in every case.

Steel Spectacles $1.00 up

Gold, $5 00 up.

Eyes Tested Free.

J. L. SIERERT, Wholesale and Retail Optician and Jeweler, 85 Calhoun St.

ANTI-TRUST CONFERENCE.

St Louis, Mo., Aug 9—Mayor Zeigenheim announces that ample arrangements will be made for the anti-trust meeting of governors and attorney generals, to be held in this city on September 20. A suitable hall will be provided and every convenience placed at the disposal of the guests Details of the arrangements will be announced later, when it is definitely known about how many guests may be expected This meeting was called some time ago by Governor Sayers, of Texas. He extended a general invitation to all the governors and attorney generals in the United States to be present. Replies have been received from many of them indicating that they will attend, and it is believed now that more than three-fourths of the states will be represented.

Louis Hageman is in Chicao for a brief visit with friends.

Globe BANKRUPT STOCK

SALE TO RUN ONLY THREE WEEKS MORE.

WILL POSITIVELY CLOSE **Saturday Night, Sept. 2nd.**

As entire stock, fixtures and book accounts will be sold in bulk to the highest bidder on Wednesday, September 6th at 9:30 a. m.

Stock still very complete in every line, and all parties wanting to get the benefit of Fort Wayne's GREATEST CLOTHING SALE, should call before the above dates, as fine goods were never sold so low in the city. This is the best chance ever offered for

Boys' and Children's School Suits, OVERCOATS and REEFERS

As THE GLOBE carried the most complete Boys' and Children's stock in the state.

All parties wishing to bid on remainder of stock can examine same on Monday, September 4th from 8:30 a. m. to 6 p. m.

All parties indebted to A. K. Hurst & Co., will please call and settle their accounts by September 1st.

TO ACCOMMODATE THE PUBLIC TO GET FULL BENEFIT OF THIS GREAT SALE, THE STORE WILL REMAIN OPEN EVENINGS TILL 9 O'CLOCK; SATURDAY'S TILL 11 O'CLOCK P. M.

E. M. KAHN.

WEATHER INDICATIONS.

THUNDER STORMS AND SHOWERS TONIGHT; FAIR THURSDAY.

The Fort Wayne Sentinel

NO USE IN WANTING

Unless You Let Others Know What You Want. Sentinel Want Ad. is the Right Way to do It.

ESTABLISHED 1833. FORT WAYNE, IND., WEDNESDAY, AUG. 9, 1899. PRICE TWO CENTS

REBELS IN FLIGHT.

A STRONG FORCE ROUTED AT SAN FERNANDO.

DRIVEN WITH HEAVY LOSS

SIX THOUSAND WERE MASSED AT THAT POINT.

M'ARTHUR LED THE ADVANCE

ACTIVE OPERATIONS NORTH OF MANILA.

Washington, D. C., Aug. 9.—General Otis confirms the report of a battle at San Fernando in the following cable:

"Manila, Aug. 9.—Adjutant General, Washington: MacArthur with 4,000 men attacked insurgents' army, 6,000 strong, concentrated around San Fernando. 5:10 this morning. At 10 o'clock a. m. had driven it five miles in direction of Angeles. Casualties few. Attack ordered for 7th inst.; rain did not permit movement. Railway from Angeles north badly washed by unprecedented floods of last six weeks; beyond ability insurgents to repair.

"Otis."

DETAILS OF THE ADVANCE.

Manila, Aug. 9.—7:10 p. m.—Details of General MacArthur's advance beyond San Fernando show that the Americans covered five miles in the first five hours and at 2 o'clock had advanced six miles along the railway, stretching on each side of it for two miles, and resting at night at three miles from Angeles, which will be made the northern base of operations, instead of San Fernando, where a garrison of 600 men has been left. The causualties are between thirty and forty. The Filipinos were surprised, expecting the American force to move against Tico. They followed their usual tactics of holding their trenches until they became too warm and then retreating in disorder. They are now falling back westward toward Porci.

The Twelfth and Seventeenth regiments had the sharpest engagements.

The country our troops passed over is covered with rice fields and bamboo thickets, the hardest possible ground for marching. The mud in places was knee deep.

Angeles is one of the richest towns north of Manila and is considered to be a better base of operations than San Fernando. The forces at San Fernando consisted of the Iowa regiment, Pell's new Thirty-sixth regiment, a battalion of the Sixteenth regiment, troop E, of the Fourth cavalry, and fifteen guns.

The movement had been planned for some time, but was delayed by rains. Finally two days of sunshine dried the rice fields sufficiently to make the attempt.

The American position had been unpleasant. The rebels almost surrounded the town and fired nightly into it, the Americans not replying except on extreme provocation.

It was necessary to keep 500 to 600 men on outpost duty constantly.

Captain Deems, with a provost guard, last night captured a noted Filipino fakir, with several aliases, who, by means of ventriloquism, has persuaded the natives that he has supernatural powers. He raised much money, ostensibly for the insurrection, which he kept for himself. Our soldiers surrounded his house and corralled thirty Filipinos. Many others escaped. The troops also captured one thousand dollars.

Immean, as the fakir is generally known, had been predicting the fall of Manila. His "prophecies" have created excitement among the natives, who believed them.

Reports from rebel sources say 150 Filipinos were killed in General Hall's engagement at Calamba and in the subsequent skirmishes.

FOUND THE SATURNUS.

Manila, Aug. 9.—The steamer Saturnus, of the Campania Martima, coasting under the American flag, was discovered August 2 by the United States gunboat Pampanga, beached at San Fernando, under the insurgent trenches there. The steamer was boarded by an armed boat's crew and the passengers were taken off. The cargo, consisting of general merchandise and $100,000 in specie, had been sacked. Several attempts to tow the Saturnus off were unsuccessful. The Pampanga then left San Fernando in search of further assistance, whereupon the insurgents returned and set fire to the vessel.

The United States gunboat Yorktown arrived here yesterday, after bombarding San Fernando. The Saturnus, she reported, was still smouldering and the steamer was a total wreck.

WIFE MURDER CHARGED.

New York, Aug. 9.—Nathan Kronman was arraigned in police court on a charge of having murdered his wife, Annie, in their home on Monday last. The evidence on which Kronman was held included a statement by Henry B. Hicks, a colored man, that he had seen Kronman, between the hours of 1 and 2:30 o'clock Monday afternoon, standing in the doorway of the Kronman home. Kronman's hands, cuffs, shirt front and coat, according to Hicks, were blood-spattered. Mrs. Kronman was afterwards found in her apartments with her head crushed in. She died in the Roosevelt hospital early the next morning. Kronman is a well-to-do commission merchant.

SIX HUNDRED UNDER THE BAN.

EAST ST. LOUIS CONGREGATION EXCOMMUNICATED.

Decree of Bishop Janssen Goes Into Effect—Irish Object to German Priest.

St. Louis, Mo., Aug. 9.—The decree of Bishop Janssen, of the Roman Catholic diocese of Belleville, Ill., excommunicating the members of St. Patrick's congregation of East St. Louis, who are in rebellion against his authority in the matter of appointing a German born priest to succeed an Irish-American rector, went into effect at noon today, when the communicants held a meeting in defiance of the prelate. Last Sunday the decree was read in every church in the Belleville diocese, and last night at a largely attended meeting the members of St. Patrick's decided not to submit to it.

The meeting held today in open defiance to Bishop Janssen brought to a climax the trouble that has been brewing for several months, or ever since the appointment of Father Cluse, as rector in opposition to the wishes of the congregation, who are all Irish or Irish-Americans.

About 600 persons fall under the ban.

CAPTAIN MYERS WAS GAME.

Anderson, Ind., Aug. 9.—An exciting incident in which Capt. W. R. Myers, ex-secretary of state, was a conspicuous figure, occurred here at 4 o'clock yesterday afternoon. A Central Union telephone pole stood on the sidewalk at Captain Myers' home. A gang of telephone men came and dug a hole four feet west of the pole and then began digging out the pole to put it in the new hole. Captain Myers warned the men that if they took the pole down they should not erect it again on his premises. It was taken down and moved to the new hole. Then the captain took up a four-pond bowlder and stood guard. He warned the men upon penalty of injury from the bowlder not to come. One came with a shovel and the captain snatched it from the fellow, threw it into the street and the man after it. By that time a crowd had gathered and cheered Captain Myers. As he took up a shovel and began filling the hole the cheers were renewed and the telephone men warned not to interfere. When the hole was filled the captain sat down on the pole with his bowlder beside him. He camped at the hole. His wife sent out a lunch and then there were more cheers. Merchants, bankers, laborers and others were there encouraging the man who was protecting his property from alleged trespass and the man who undertakes to have a pole-raising on the Myers corner this year will hatch trouble. The telephone people are getting sullen.

MILLER—KANNE.

Tuesday afternoon at the home of the bride, at 170 Madison street, occurred the marriage of Miss Caroline Kanne to Ulysses Grant Miller, of Bucyrus, Ohio. Rev. J. S. Ainslie, of Plymouth Congregational church, performed the ceremony in the presence of the family of the bride, after which an elaborate wedding dinner was served. The bride is a charming young lady who is highly esteemed in her large circle of friends and the groom is one of the most successful business men in his native town. The couple will visit for a few days with the brides' parents, after which they will go to Bucyrus, where they will reside in the future.

The Westminister Social Circle will run an excursion to Robinson park on Friday afternoon.

FROM THE THRONE

THE SPEECH OF VICTORIA OF GREAT BRITAIN.

PARLIAMENT IS PROROGUED

HAZY OPTIMISM ON TRANSVAAL AFFAIR.

CHAMBERLAIN IS OTHERWISE

SAYS MORE TROOPS ARE TO GO TO SOUTH AFRICA.

London, Aug. 9.—Parliament was prorogued at 2 o'clock this afternoon by royal commission. The house of lords met and summoned commons to the bar, and the proceedings terminated with the reading of the queen's speech, which contained the following statements:

"My Lords and Gentlemen:—My relations with the other powers continue friendly.

"The conference summoned by the emperor of Russia to consider measures for promoting the maintenance of peace has completed its sittings. Although the result of its deliberations did not fully correspond with the lofty aims which it was summoned to accomplish, it has met with a considerable measure of success. The institution of a permanent tribunal of arbitration cannot fail to diminish the frequency of war, while the extension of the Geneva convention will mitigate its horrors."

After a reference to the conclusion of the anti-French convention on the subject of the Nile valley and the Anglo-Russian convention in regard to railway enterprises in China, the speech continued:

"We have received a petition from a considerable number of my subjects residing in the South African republic, praying my assistance to obtain a removal of grievances and disabilities of which they complain. The position of my subjects in the South African republic is inconsistent with the promise of equal treatment whereon my grant of internal independence to that republic was founded and the unrest caused thereby is a constant source of danger to the peace and prosperity of my dominions in South Africa. Negotiations on this subject with the government of the South African republic have been entered into and are still proceeding."

Another paragraph deals with the satisfactory reports of the recovery of the agriculture and trade of India from the depression caused by the famine, but, it adds, fears are now entertained of the prospects of the harvests in western and central India, owing to the insufficient rainfall, though the officials are taking timely precautions to meet any scarcity.

The speech then reads:

"I regret to add that the plague, though still confined to the total of 199 areas affected during the winter, shows no sign of abatement."

The speech thanks the commons for the liberality with which they have provided for the naval and military defense of the empire and concludes with references to the benefits which may be expected from the domestic legislation passed.

TROOP FOR AFRICA.

London, Aug. 9.—Replying to various questions in the house of commons today, Mr. Joseph Chamberlain, the secretary of state of the colonies, said no official confirmation had been received of the report that the Transvaal had declined to agree to a joint inquiry into the effect which the franchise reforms will have on the outlanders.

Several regiments, he added, were about to be dispatched to South Africa for the defense of Natal, in response to request of the Natal government, and preparation was being made for all contingencies.

Later, replying to Mr. T. P. O'Conner, Irish nationalist, member for the Scotland division of Liverpool, Mr. Chamberlain deprecated a resumption of the debate on the Transvaal situation, which, he pointed out, while serious, still remains doubtful.

The colonial secretary added that he sincerely hoped that the report saying the inquiry proposal had been rejected was untrue. While he regretted the necessity of answering Mr. O'Conner, it would be a fatal mistake to allow the latter's views, that a war was entirely needless and that the government ought to express a willingness to wait, maybe twenty-five years, for a redressal of the grievances of which they complained, to be ca[illegible]

He added:

even the small minority in the house of commons or anything but the most insignificant minority in the united kingdom on the government's policy, have been clearly expressed. We recognize the grievances of the outlanders and have said that these grievances are not merely themselves a serious cause for interposition, but are a source of danger to the whole of South Africa. We say our predominance is menaced by the action of the Transvaal in refusing to redress the grievances or give consideration to requests hitherto put in the most moderate language of a suzerain power. We say that this state of things cannot be tolerated. We have put our hands to the plow and wont draw back. With that statement I propose to rest content."

The additional troops ordered to be in readiness for transportation to South Africa include a battalion of the Grenadier guards and three batteries of artillery.

ARE LOOKING TO PATTISON.

BOOM FOR FORMER GOVERNOR OF PENNSYLVANIA.

Former Chairman Harrity and Senator Gorman are Said to Have it in Charge.

New York, Aug. 9.—W. F. Harrity, formerly chairman of the democratic national committee; ex-Senator Gorman, of Maryland, and Col. L. Victor Baughman, of Baltimore, were at the Fifth avenue hotel last night. They all declined to discuss the political situation. It was said they were busy preparing a "boom" for ex-Governor Pattison, of Pensylvania, for the presidential nomination next year, but there was no verification of the rumor. A special to the Tribune from Saratoga says:

Mayor Van Wyck, of New York city, joined his brother at the Grand Union hotel, where the Van Wyck boomers keep politics on tap almost every hour in the day.

The ex-justice and the southern democratic contingent formed a large and noticeable phalanx on the spacious piazza. The general conversation drifted in the direction of what was characterized as "Van Wyck's increasing strength."

Col. J. A. Willis, of Mississippi, who joined the informal conference on the piazza, was most emphatic in his statement that Van Wyck was gaining strength from day to day in the south. He added that the silver issue was not as popular as it once was in the southern states.

Ex-Senator M. C. Butler, of South Carolina, who recently came out against Bryan, and former Ambassador J. B. Eustis, of Louisiana, are expected here next Monday, when they will assist Judge Joseph J. Willetts, of Alabama, who is to arrive on that date, to formally launch the Van Wyck boom for the presidency The southern democrats now in Saratoga are intensely in earnest about the Van Wyck boom. They make no concealment of their bitter opposition to Bryan.

NOT HARMONIOUS.

Syracuse, N. Y., Aug. 9.—A meeting of the Chicago platform democrats of New York state was called to order here at 11:30 a. m. today, with fifty delegates in attendance. A fight was precipitated on the floor. The anti-trust and anti-imperialism factions were on one side and the ultra-free silver faction on the other. Samuel Odell, of Auburn, and Austin Wheelock, of Geneva, led the fight for the anti-trust people. Thomas W. Cantwell, of Albany, and Jay W. Forest, of Niagara Falls, led the silver side.

The substance of the resolutions introduced by Mr. Odell declares that opposition to trusts and imperialism should be the paramount issues in the campaign of 1900. The election of United States senators by the direct vote of the people is also advocated.

KILLED BY A MOB.

Amite City, La., Aug. 9.—Adolphus, alias Echo Brown, colored, was shot and killed last night, and Edgar and Edward Barr severely flogged by a gang of armed men. Ten of the mob, armed with shotguns and pistols, entered a house and found Echo Brown and Edward and Edgar Barr, and throwing sacks over their heads, dragged them out. As soon as they got out in the road Echo made a futile break for liberty, but had gone but a little way when he was fatally shot. The colored men were charged with numerous crimes.

Miss Edith Tresse[illegible] it will be hostess [illegible] club this evening.

DREYFUS HELPED.

COURT MARTIAL TRANSLATE GERMAN.

SECRET DOSSIER EXAMINED

THIRD DAY OF THE TRIAL AT RENNES.

THE GUARD MORE STRINGENT

MURMURINGS AGAINST DREYFUS WERE HEARD.

Rennes, France, Aug. 9.—The secret session of the Dreyfus court martial today lasted from 6:30 a. m. until 11:45 a. m. General Chanoine nearly completed his part of the explanation of the dossier. He will be heard tomorrow for about a couple of hours and then M. Paleologue, of the foreign office, will take up the task, which, it is understood, will be completed Friday next. A public session, therefore, will take place Saturday morning.

The dossier consists of about 400 documents, of which fifty were disposed of yesterday.

Several of the documents are written in German.

During the proceedings today a German dictionary was sent for and the correspondent here of the Associated Press learns from a true source that when certain words and expressions could not be exactly understood, even with the aid of the dictionary, Dreyfus, who is a perfect German scholar, volunteered a translation and was allowed to give explanations, which were of valuable assistance to the members of the court.

The precautionary police measures today were much more stringent than yesterday. Strong detachments of infantry, instead of gendarmes, cordoned the streets leading to the Lycee.

Gendarmes alone performed this duty yesterday and the public, who were much less numerous, barely mustering 300 persons, were pressed still farther back. Persons standing inside the entrance hall of a house within view of the door of the Lycee were even compelled by gendarmes to retire into the interior of the house and the front door was closed.

Absolutely nobody but police and soldiers were thus within 100 yards of Dreyfus when he crossed the Avenue de la Gare.

The police authorities explain the rigor of these measures on the ground that yesterday a few cries against the prisoner were raised while he was crossing the avenue. Not a discordant note was heard anywhere today.

FROM NORTH TO SOUTH.

Biddeford, Me., Aug. 9.—Arrangements are being made for the removal of the Springvale cotton mills of Springvale, Me., to Fort Valley, Ga. The removal will be the second of the kind from York county. About one year ago the Portsmouth cotton mill of South Berwick, a small corporation, went south. The Springvale concern has been running only part of the time during the past year owing to a lack of orders. High taxes and too much competition are among the chief reasons given for the change in location. The plant has 1,500 spindles and 300 looms and manufactures light twills and sateens.

WITH THE PRESIDENT.

Plattsburg, N. Y., Aug. 9.—The president went for a walk today with his niece, Miss Duncan, who will leave here tomorrow for her home in Cleveland. Rev. J. M. Lavelle, president of the Catholic summer school, called upon the president this morning and invited him to visit the summer school grounds, which are only about a mile from the hotel. The president accepted the invitation and will visit the school early next week, probably on Tuesday morning, Aug. 15. Two distinguished Canadians arrived this morning and called on President McKinley. They were Major General Hutton, of Ottawa, aide to the queen, commanding her majesty's troops in the Dominion of Canada, and Major Laurence Drummond, of the Scotts guard, Ottawa. They had a long talk with the president. Their visit was said to be purely social.

TRAGEDY OF TWO LOVERS.

Denver, Aug. 9.—A double tragedy that seems to have been due to a lover's quarrel occurred early today near River Front park. People living in that neighborhood heard calls for help. Investigation disclosed George Bond in the street with a bullet wound in his breast and weak from the loss of blood. Later the dead body of Goldie McConkey was found several blocks distant with two bullet wounds in her breast. Bond denies having killed his sweetheart and says that some one unknown to him shot them both. Appearances indicate that the wounds were not inflicted by a person standing at any distance, for the clothing of Miss McConkey was burned with the fire of the revolver and the shirt on Bond's breast was scorched.

QUARANTINE RAISED.

Ponta Delgada, Azores Islands, Aug. 9.—The quarantine against the United States vessels has been withdrawn, except in the case of ships coming from Virginia ports.

SHOCKNG TRIPLE TRAGEDY.

WOMAN KILLS HUSBAND AND DAUGHTER.

Then She Took Her Own Life—Mrs. Eckinger's Terrible Crime Near Canton, Ohio.

Canton, Ohio, Aug. 9.—A terrible triple tragedy occurred three miles east of this city last night, resulting in the death of Edward Eckinger, his wife and their 3-year-old daughter. Neighbors today discovered the dead bodies of the three lying upon the bed in the Eckinger home. Mrs. Eckinger evidently first shot her husband and daughter with a shot gun and then tried to commit suicide by gashing the veins in her wrist with a knife. The latter apparently proved too slow or else too painful, for the woman put a third charge in the gun and sent it through her heart.

Eckinger was 25 years of age and a farm laborer. Lately he has been drinking quite heavily and frequent quarrels took place between him and his wife.

The couple had agreed to separate, commencing today. Mrs. Eckinger was 23 years old.

CANNOT TOW SHAMROCK.

London, Aug. 9.—Charles Russell, the representative of Sir Thomas Lipton, told a reporter of the Associated Press today that the skippers of the cup challenger Shamrock and the steam yacht Erin, now on their way to New York, hold written instructions from Sir Thomas Lipton to under no circumstances tow the challenger, except in accordance with the special agreement with the New York Yacht club, namely, when the breeze is insufficient to proceed under her own sail.

DOLLIVER TO ANSWER BRYAN.

Indianapolis, Aug. 9.—The republican state committee has deemed it advisable to have the recent speeches of William J. Bryan in Indiana answered, and so it has been arranged that Representative Dolliver, of Iowa, shall speak at the Island Park assembly on the afternoon of August 16th.

STRIKERS CHARGE ASSAULT.

New York, Aug. 9.—Mr. Farrell, an official of Typographical Union No. 6, accompanied by A. K Bertram, Thomas J. Lucas and Joseph H. Colombin and Max Lambart, former stereotypers on the Sun, appeared before Magistrate Brannon in police court today and asked for warrants for Manager Paddock, of the Sun, and several private detectives on the charge of assault. The stereotypers said they went to work Monday night and determined to stop work last night. In the room where they quit work they allege were several private detectives, who hustled them into an elevator and on reaching the lower floor kicked and beat them. Lucas said that two of his teeth had been knocked out, Colombin had been beaten on the head and face and Lambart had a bruise on the head. Magistrate Brannon refused warrants, but said he would issue summons. Two were issued, one for Paddock and the other for John Doe.

ADMIRAL DEWEY KEPT BUSY.

Naples, Aug. 9.—Admiral Dewey is kept busy returning the visits which have been made to him on board the Olympia. Americans are arriving here daily from various parts of Italy to pay their respects to the admiral.

Miss Sophia Schwarze is at home from a visit at Decatur.

WITHOUT A SHOT

COURT MARTIAL TRANSLATES TO THE ENEMY.

JOINED THE REVOLUTIONISTS

HAD MARCHED TO ATTACK OF GENERAL PACHECO.

THE DOMINICAN UPRISING

JIMINEZ GAINING GROUND IN ALL PARTS OF REPUBLIC.

Cape Haytien, Hayti, Aug. 9.—Gen. Francisco Liriano, sent from Monte Christi by the Dominican government to attack Gen. Ramon Pacheco at Dajabon, the headquarters of the revolutionists, was abandoned, when he arrived in front of the enemy, by his troops, who, without firing a shot, deserted and entered the camp of General Pacheco. The advanced post of the latter are at Las Aguas and the revolutionists are masters of the fords across the River Yaque, thus cutting off communication between Monte Christi and the interior.

The forces of Don Juan Isidro Jiminez, leader of the revolution, are being augmented every day and the news from all parts of the Dominican republic is favorable to him.

THAT NEW TRIPLE ALLIANCE.

SOUTH AMERICAN COALITION AGAINST UNCLE SAM.

In Spite of Denials, It is Affirmed That Argentina is Desirous of the Compact.

Rio de Janeiro, Aug. 9.—In spite of denials on the subject, it is said that President Roca, of the Argentine Republic, who is now here as the guest of Brazil, is desirous of negotiating an alliance between Argentina, Brazil and Chili against the United States. The presidents of those republics will meet at Buenos Ayres next month.

RELICS OF CLIFF DWELLERS.

Los Angeles, Aug. 9.—Laden with relics of the cliff dwellers, Rev. Dr. George L. Cole has returned from a journey to the ruined cities of southeastern Colorado and New Mexico. Valuable results were secured by excavations in an ancient communial dwelling, as yet unnamed, which stands on cliffs of the Santa Fe river, fourteen miles from Espanola, N. M. There were not less than 1,600 rooms in the larger building in its prime. It was 240 by 300 feet. Dr. Cole estimates that from 4,800 to 6,000 people lived in the puebla. Among the bones taken from the burial mound were a woman's femur nineteen inches long, showing a giantess seven and one-half feet tall. The cliff on which the ruin stands rises 1,000 feet above the surrounding country.

CATHOLIC TOTAL ABSTINENCE.

Chicago, Aug. 9.—Over four hundred delegates were present today when the 29th annual convention of the Catholic Total Abstinence Union of America was called to order in Studebaker hall. The convention will last until Friday and extensive programs of speaking and receptions will be held on each day. The morning session today was brief, little being done beyond the appointments of committee of credentials. The first business meeting was held during the afternoon. Tonight a public meeting will be held and addresses made by prominent Catholic divines from all parts of the country.

KILLED HUSBAND AND WIFE.

Marion, Va., Aug. 9.—Luther Scheren, city marshal of this place, shot Joe Rult, killing him instantly, and fatally wounded his wife, for resisting arrest today. Scheren attempted to take Mrs. Rult into custody on a serious charge, when her husband interfered. The officer drew a pistol and shot the woman in the head and shoulder. He then killed her husband.

The Rathbone Sisters will give a lawn social Wednesday evening, August 16, at the home of Mrs. W. F. Dinius, 47 Heustis avenue.

Alfred Grindle, the architect, goes to Lagrange tomorow on a business trip.

British Medical Institute,

Fruit House Block,
Fort Wayne, Ind.

The British Medical Institute is now permanently established in Fort Wayne. The British Doctors are meeting with marvelous success, and are being warmly appreciated by the people.

The doctors treat all forms of disease and deformities, and guarantee a cure in every case they undertake. At the first interview a thorough examination is made, and, if incurable, you are frankly told so, and advised against spending your money for useless treatment.

MALE AND FEMALE WEAKNESS, Catarrh and Catarrhal Deafness, also Rupture and all Diseases of the Rectum are positively cured by their new treatment.

WEAK MEN restored to vigor and vitality. Organs of the body which have become weakened through disease, overwork, excess or indecretions, restored to full power, strength and vigor, by their new and original system.

HUNDREDS of testimonials bear evidence of the good results obtained from our method of treating all forms of chronic disease.

Consultation Free.
Charges Moderate.

HOURS—9 to 8. Not open Sundays.
SPECIAL NOTICE:—Those unable to call should send stamp for question blank for home treatment

THE FAIR.

WRAPPERS, 45c.
LINEN SKIRTS, 45c.
DUCK SKIRTS, 75c.
ALL WOOL JACKETS, $2.90.
ALL WOOL SUITS, $3.50.
BICYCLE SUITS, $2.50.
MEN'S FINE SHOES, 89c.
IF IN NEED OF ANY CLOTHING, HATS, CAPS, SHOES, DRY GOODS AND MILLINERY, PLEASE CALL AT

THE FAIR, 4 and 6 Harrison St.

THE LATEST

IS THE PLACE WHERE YOU CAN BUY ALL THE NEWEST SHAPES AND STYLES IN MILLINERY LOWER THAN ANYWHERE.

THE LATEST,
157 CALHOUN ST.

MONEY! MONEY! MONEY!

We will make you a loan from $5.00 up at lowest rate on Furniture, Pianos, Horses, Wagons, Carriages, or any good security; property left in your possession. Will arrange in monthly installments to suit you. Business strictly confidential.

RELIANCE LOAN CO.
Call at Room 6, Arcade, upstairs.
Office open every evening from 7 to 9:30.

INDIANA MORTGAGE LOAN CO.

$10, $20, $50, $100.

Loans made on your furniture, piano, horses and wagons, carriages, or any like security, on easy payments.

All goods left in your own keeping.

All business private and confidential.

Don't fail to call before you borrow, for we will surely save you money.

Room 3, Arcade. Upstairs.

Open Saturday evenings from 7 to 8:30.

TOOL DRESSING.

We make a specialty of dressing tools for stone cutters, plumbers, machinists and tinsmiths. All kinds of tools made to order. Die making and dressing on short notice.

ROBERT WILLIAMSON,
21-d&w-tf 37 Pearl Street.

SEE OUR WINDOW DISPLAY.....

NEGLIGEE SHIRTS
Reduced to 75c

SUMMER BOWS
Reduced to 5c.

WM. MEYER & BRO.,
84 CALHOUN ST.

Subscribe for THE SENTINEL.

BETTER BATTING.

FORT WAYNES HIT THE BALL AT OPPORTUNE TIMES

AND WON A DOUBLE HEADER

SWAIM AND BRASHEAR EACH PITCHED FINE BALL.

THE THREE LEADERS BEATEN

BOSTON WON AND BROOKLYN LOST TO CINCINNATI.

INTERSTATE STANDING.

	Won.	Lost.	Pct.
Toledo	63	36	.636
Mansfield	54	40	.574
New Castle	56	42	.571
Fort Wayne	55	45	.550
Youngstown	44	52	.447
Dayton	43	56	.434
Wheeling	38	57	.400
Springfield	39	68	.382

Fort Wayne played two games at Dayton yesterday and won them both. Swaim pitched the first game and Brashear the second. The Cadwallader lad was at his best and never did he twirl a more effective ball, allowing only three hits and not a run. He also had excellent control and the Hoosier fielders supported him without an error. Brashear was also effective in the second game, which was won by Bergen in the ninth when he lined out a pretty single with a man on base. The stick work of the Fort Waynes showed improvement over the last few games. Score:

DAYTON.

	R.	H.	P.O.	A.	E.
Frank, rf,lf	0	1	4	0	0
Donnelly, cf	0	0	3	0	0
Turner, 1b	0	1	11	0	0
Burke, 3b	0	0	1	2	0
Reiman, 2b	0	1	0	1	0
Miller, lf	0	0	2	0	0
Watkins, rf	0	0	1	0	0
Knau, ss	0	0	2	1	0
Graffius, c	0	0	0	1	0
Brodie, p	0	0	0	4	0
Totals	0	3	24	9	0

FORT WAYNE.

	R.	H.	P.O.	A.	E.
Flood, 2b	0	1	4	2	0
Miller, rf	0	0	0	0	0
Letcher, cf	0	0	3	0	0
Glasscock, 1b	2	3	9	0	0
Babb, 3b	2	1	2	0	0
Belden, lf	2	2	2	0	0
Gillen, ss	0	1	2	4	0
Bergen, c	0	0	5	0	0
Swaim, p	1	2	0	1	0
Totals	7	10	27	13	0

Innings	1	2	3	4	5	6	7	8	9	
Dayton	0	0	0	0	0	0	0	0	0	0
Ft Wayne	0	0	0	3	3	1	0	0	*	7

Stolen bases—Gillen, Frank.
Two-base hits—Glasscock, Swaim.
Three-base hit—Babb.
Home run—Belden.
Double play—Babb to Flood to Glasscock.
Struck out—By Swaim, 4.
Base on balls—Off Brodie, 5.
Time of game—1:45.
Umpire—Ebright.

SECOND GAME.

DAYTON.

	R.	H.	P.O.	A.	E.
Frank, lf	0	1	0	0	0
Donnelly, cf	0	1	2	0	0
Turner, 1b	1	2	12	0	0
Burke, 3b	0	0	1	3	1
Reiman, 2b	0	0	2	3	2
Brodie, rf	0	0	0	0	0
Knau, ss	1	0	3	5	0
Graffius, c	0	1	6	4	0
Watkins, p	0	1	0	1	0
Totals	3	6	*26	16	3

*Two out when winning run scored.

FORT WAYNE.

	R.	H.	P.O.	A.	E.
Flood, 2b	1	1	4	4	0
Miller, rf	0	1	0	0	0
Letcher, cf	0	1	1	0	0
Glasscock, 1b	0	0	12	0	0
Babb, 3b	1	0	3	2	1
Belden, lf	0	1	0	0	0
Gillen, ss	1	0	3	3	1
Bergen, c	0	1	4	4	0
Brashear, p	1	2	0	1	0
Totals	4	7	27	14	2

Innings	1	2	3	4	5	6	7	8	9	
Dayton	0	1	2	0	0	0	0	0	0	3
Ft Wayne	0	0	1	0	2	0	0	0	1	4

Stolen bases—Gillen, Miller.
Sacrifice hits—Burke, Belden.
Two-base hit—Brashear.
Three-base hit—Belden.
Struck out—By Watkins, 8; by Brashear, 4.
Base on balls—Off Watkins, 3; off Brashear, 4.
Time of game—1:45.
Umpire—Ebright.

OTHER INTER-STATE GAMES.

WHEELING, 6; MANSFIELD, 5.

Mansfield, O., Aug. 9.—Score.

Wheeling	0	2	0	0	3	0	0	0	1	6
Mansfield	0	0	1	1	0	2	0	0	1	5

Batteries—Parvin and Cote; Irwin and Belt. Hits—Mansfield, 8; Wheeling, 12. Errors—Mansfield, 2; Wheeling, 4.

SPRINGFIELD, 5; TOLEDO, 2.

Springfield, O., Aug. 9.—Score:

S'field	0	0	0	0	0	0	0	2	0	5
Toledo	0	0	0	0	1	0	0	1	0	2

Batteries—Harper and Deville; Butler and Myers. Hits—Springfield, 8; Toledo, 8. Errors—Springfield, 2; Toledo, 6.

Y'GSTOWN, 9-3; N. CASTLE, 3-4.

Youngstown, O., Aug. 9.—Score (first game):

Y'gstown	0	0	4	0	0	0	0	2	3	9
N. Castle	0	0	1	0	0	2	0	0	0	3

Batteries—Crowe and Latimer; Strelt and Barclay. Hits—Youngstown, 10; New Castle, 10. Errors—Youngstown, 1; New Castle, 4.

Second game:

N. Castle	1	0	1	2	0	0	0	0	*	4
Y'gstown	1	0	0	0	0	0	1	0	0	2

Batteries—Smith and Barclay, Roach and Latimer. Hits—Youngstown, 11; New Castle, 6. Errors—Youngstown, 3; New Castle, 4.

NATIONAL LEAGUE STANDING.

	Won.	Lost.	Pct.
Brooklyn	31	32	.650
Boston	50	34	.634
Philadelphia	57	38	.600
Baltimore	55	38	.591
Chicago	51	42	.548
Cincinnati	51	42	.548
St. Louis	52	44	.542
Pittsburg	48	47	.505
Louisville	40	51	.440
New York	37	53	.411
Washington	35	61	.365
Cleveland	17	81	.173

NATIONAL LEAGUE.

Washington, 4; Chicago, 1.
Philadelphia, 5; Pittsburg, 1.
Baltimore, 7; St. Louis, 5.
New York, 5; Louisville, 4.
Cincinnati, 8; Brooklyn, 6.
Boston, 18; Cleveland, 8.

WESTERN LEAGUE STANDING.

	Won.	Lost.	Pct.
Indianapolis	55	32	.632
Minneapolis	55	38	.591
Detroit	48	43	.527
Grand Rapids	46	44	.511
St. Paul	43	49	.467
Milwaukee	40	50	.444
Buffalo	39	52	.429
Kansas City	38	56	.404

WESTERN LEAGUE.

Minneapolis, 7; Kansas City, 6.
St. Paul, 8; Milwaukee, 5.
Indianapolis, 9; Buffalo, 4.
Detroit, 9; Grand Rapids, 2.

M'ALEER IS A MAGNATE.

Youngstown, Ohio, Aug. 9.—James R. McAleer has purchased the franchise of the Youngstown club, assuming control of the team as owner and manager yesterday. A meeting of the stockholders was held Monday evening and McAleer reached an agreement with the board of directors whereby he secured the franchise and club. This he would not do until a number of concessions were made and he was satisfied the venture would be a paying one. Manager McAleer stated that he did not contemplate making any changes in the team, his belief being that with proper handling the present club can be made a winner. McAleer was for a number of years center fielder of the Cleveland National league team.

NOTES OF THE GAME.

Brashear keeps batting the ball. He plays the game all the time in the pitcher's box, at the bat and on the bases.

Fort Wayne will not keep all of the players now under contract and when Manager Glasscock returns somebody's head will drop into the basket. Who will it be?

The Chicago papers are advertising a game to be played next Sunday at Chicago between the Chicago Unions (colored) and the Fort Wayne team. Wonder which Fort Wayne team this can be?

Sammy Gillen has played fast ball in the three Dayton games. He was ill in the games played here, but when in good health Sam is as fast as any short stop in the league, except, possibly, Nattress.

Friday the ladies will have an opportunity to see the Toledos play and there will be hundreds of them at the game. There is no more gentlemanly set of ball players in the Inter-State than the Toledos.

The Toledos will play here tomorrow and Guese will probably pitch the game. Should Fort Wayne win three out of the Four games to be played it would be a sad blow for the Mud Hens and may be the cause of landing by some other club of the championship.

The Cincinnatis are playing wonderful ball just at present and many of the weak-hearted "fans" who used to "root" for the Reds are returning to their first love. The team has won eleven consecutive games and the last four victories were over the Brooklyns, who are leading the race. Another week of such successes as Ewing has had in the last fortnight and he will be mixed up in the first quartet in the race.

Ned Lennon, of the Rich hotel, is a great friend of "Chic" Stahl and a red-hot Boston "rooter." Ned says he is willing to wager $25 to $50 that Boston wins the pennant this season. He also believes Toledo will win the Interstate pennant.

The Mansfield management is after that pennant and have signed the following players from the disbanded Lancaster, Pa., team: McVey, Buttermore, Ward and Wente. Offers have been received from St. Louis and Louisville for Pitcher Miller and First Baseman Law.

The board of directors last evening notified George Reiman that he had been released. Reiman was the oldest member on the team except Belden and his head work has done much to win games in the past. He pitched fairly good ball, but the team always had at least one bad inning behind him. He has many well wishers among the Fort Wayne "fans."

Nicholson, of Wheeling, and Smith, of Mansfield, umpired the game at Mansfield yesterday and it ended in a row. Nicholson claimed the third Mansfield batter had been retired in the ninth and Smith claimed he wasn't and gave the game to Mansfield 9 to 0. Nicholson's decision will hold until the league directors decide. Player-umpires are the bane of the Interstate league.

HON. W. J. BRYAN AT WINONA.

AN IMMENSE CROWD GATHERS TO HEAR HIM.

Record-Breaking Attendance at Winona Park—Other Happenings at That Resort.

(From Our Regular Correspondent.)

Winona Lake, Ind., Aug. 9.—To-day is "Bryan day" at Winona. The people are five thousand strong as this report is sent and there are crowds to follow. There never was such a throng within these gates. A platform has been erected at the foot of the hillside, from which Hon. William Jennings Bryan speaks at 1:30 o'clock this afternoon.

Everyone speaks of the park as a beautiful place and of the program and arrangements for the comfort and convenience of the visitors.

Today at 3 p. m. the great base ball game, North Manchester vs. Winonians, is on. All indications point to a close game. A large excursion from North Manchester accompanied the boys and the "rooter" will probably be very much in evidence today.

The excursion under the auspices of the United Brethren Sunday school tomorrow from Ligonier promises to be a large one. The military band of that city will accompany them and give a concert in the afternoon. Winona is a great place for excursions.

A large audience was delightfully entertained this morning by Leon H. Vincent, who gave his brilliant lecture, with "George Sand" as his subject. Invested with his own magnetism, it was made intensely interesting. Mr. Vincent combines a fresh, vigorous, original style, with a happy faculty for condensation. It is a rare treat, even in these days of good lectures, to hear his witty and sympathetic analysis of his subject. Mr. Vincent's last lecture will be tomorrow morning at 10:30 o'clock.

Tomorrow night the last musicale by the College of Music of Cincinnati. It was Prof. Sterling's intention to make this the very best musicale of the season. All have been so good it will be hard to do this, but as the professor says it will be, it will, count on it.

Tonight is the great organ recital by Prof. Sterling, associate dean of the College of Music of Cincinnati. Prof. W. S. Sterling was born in Cincinnati in 1859 and is a gold medal graduate of the conservatory at Leipsic. He has also studied at Berlin and Dresden. As an organist the professor is known through the United States and his work as head of the organ, voice and composition departments at the Cincinnati college is too well known to need any word from us.

We are just in receipt of the "Evangelist Work," a magazine published by Rev. J. Wilbur Chapman, D. D., director of the Winona Bible conference. Dr. Chapman says the magazine for next year, which begins October 1st, will contain a full report of all the lectures and sermons of the Bible conference this year. The price, we understand, is only fifty cents per year.

TWO BODIES FOUND.

New York, Aug. 9.—The dead bodies of two men, one white and the other colored, were found at Columbia, Warren county, N. J., late last night, near the New York, Susquehana and Western railroad tracks. The white man has been identified as a man named Francis and it is thought he was killed by a train. The colored man has not been identified.

TALK GAS AND TELEPHONE.

CITY DADS HAD AN INTERESTING MEETING.

The Central Union Contract Was Not Ratified—New Gas Ordinance Introduced.

There was an interesting meeting of the city council last evening, notwithstanding five of the twenty councilmen were absent. The absentees were Councilmen Buhr, Gerding, O'Rynn, Schwartz and Wheelock.

A petition signed by H. W. Meyer and ninety-one others asked the council to pass an ordinance providing that a strip of six feet shall not be sprinkled on each street to make the thoroughfare more safe for bicyclists. The petition was referred to the committee on rules, regulations and ordinances.

An invitation was received asking the council to attend the annual meeting of the League of American Municipalities at Syracuse, N. Y., September 19 to 22. The invitation was accepted.

The license ordinance introduced by Councilman Hosey was passed by a unanimous vote. The Sentinel printed a synopsis of the ordinance some time ago.

There was a wordy tilt over that section of the finance committee's report which warned the board of public works to "keep close to the shore" in spending street and park money, as the council would make no more appropriations. Councilmen Hench and Bauer wanted the warning stricken out, but the majority of councilmen were against them and the report was approved as read.

The council disposed of the Central Union company's contract with the board of public works in a hurry. The committee on contracts and franchises made no report and the chairman, Dr. Wheelock, was out of the city. Several stockholders of the Home company were present to see that the Central Union contract wasn't approved. Councilman Haag introduced a resolution calling for a report from the committee and Councilman Bauer opposed the resolution because he believed that in courtesy to the chairman the report should not be demanded when he was absent. Mr. Haag's motion was, however, adopted with Councilman Bauer casting the only dissenting vote.

The council took a ten minutes' recess and at the end of that time the committee returned with a report adverse to the approving of the contract made with the Central Union by the board of works. Mr. Bauer moved concurrence in the report and there wasn't a dissenting vote. The council's action means that the efforts of the Central Union to get permission to build a conduit system in the territory bounded by Dock, Barr, Murray and Webster streets is dead. The board of works has ordered some of the wires placed underground and it remains to be seen whether the Central Union will obey the order.

The gas question came up, but was not finally disposed of. Councilman Hosey introduced an ordinance fixing an entirely new schedule of rates to go into effect January 1, 1900. This ordinance provides for a decrease of 25 per cent. For instance, the rate for a No. 2 mixer in a cooking stove is now $2 per month if paid before the 10th of each month and the new ordinance fixes the rate at $1.67. The same rate of reduction is made throughout the entire schedule. In another ordinance introduced by Councilman Hosey the maximum rate of natural gas per thousand feet is fixed at 10 cents. The committee of the whole had not prepared a report, but decided to hold another meeting last night. The ordinances were referred to the committee on rules, regulations and ordinances.

Councilman Poirson introduced a resolution calling for a report from Dr. Boswell, treasurer of the school board. Messrs. Bauer, Ehrman and Schuhler didn't want the resolution to pass and a motion was finally carried to have the resolution referred to the committee on education. Mr. Poirson alone voted against it going to committee.

The board of works was instructed by resolution to purchase and maintain a flag on the flag staff in the Old Fort park.

On motion the council then adjourned to go into committee of the whole and discuss the gas question. Councilman Hench presided and Councilman Lennart acted as secretary. The report of the sub-committee explaining that the gas company declined to give figures and advising the passing of ordinances providing for lower gas rates was received and approved. On motion of Councilman McMahon the committee was instructed to report back to the council. At this point a type written report for the committee of the whole was uncovered and the councilmen were again ready to go into regular session, but City Clerk Monning interposed an objection, as the motion put by the mayor at the regular session was to adjourn and not to take a recess. The clerk's minutes showed that the motion to adjourn had been put and carried and the mayor explained that he so put the motion, and although it was suggested that the clerk might change his minutes to read recess, he declined to do so, and the committee of the whole must wait for another meeting before its report can be submitted.

DEATHS AND FUNERALS.

WIEDEMANN.

Rosina Wiedemann, infant daughter of Mr. and Mrs. John Wiedemann, died Tuesday evening at the home of the family, on Wayne trace. The little one was six months old and death was due to cholera infantum. The funeral services will be held Thursday afternoon at 1:30 from the residence and at 2 o'clock from St. Mary's Catholic church.

BAUER.

William Bauer, infant son of Mr. and Mrs. Theodore Bauer, of 110 Richardson street, died Tuesday evening from cholera infantum, at the age of four weeks. The funeral services will be held Thursday afternoon at 2 o'clock from the residence.

KRUSE.

Chester A. Kruse, the little son of Mr. and Mrs. E. W. Kruse, died early Wednesday morning at the family home in Washington township, three miles north of the city, at the age of 4 years and 5 months. Death resulted from spinal trouble after an illness of about two weeks. The funeral services will be held Friday afternoon at 1:30 from the residence and at 2:30 from St. John's Lutheran church. The family is now doubly bereaved, for only a week ago another son, Karl, died at the age of 10 years.

JOKER.

Nellie, the baby daughter of Mr. and Mrs. John Joker, living south of the city, was born March 24, 1899, and died July 28, at the age of four months and four days. Owing to the severe illness of another daughter a very brief service was held at the home by Rev. J. W. Lake, of this city, after which the little one was laid away in Lindenwood cemetery.

FUNERALS.

Wilson.—The remains of Mrs. O. J. Wilson, who died at Keene, N. H., will reach this city at 4:10 o'clock Thursday, instead of this afternoon as at first announced. The funeral services will doubtless be held on Friday, but more definite announcement can not be made at this time.

Cour.—Funeral services of Joseph Cour will occur Thursday morning at 8:30 from the residence, 100 Montgomery street, and at 9 o'clock from St. Mary's Catholic church.

TROUBLE OVER A LYNCHING.

Washington, Aug. 9.—The Evening Star's report from Alexandria, Va., states that a request has been sent to Richmond for the equipment of the militia company located at that place because of the possibility of trouble growing out of the lynching there last night of the negro Thomas. The report states that some of the whites are apprehensive of an uprising of the colored population tonight, but that today all is quiet.

AN IMMENSE YIELD.

Allen county is doing no boasting on the wheat yield this year, but some of the oats yields are tremendous. On the Hayden farm, three miles south of the city, fourteen acres of this crop yielded a litle over seventy-one bushels per acre, and a number of other fields report almost as heavy a crop.

Mrs. Wm. Brannon, of Chicago, is the guest of her sister, Mrs. D. M. Doyle, of Home avenue. Mrs. Doyle is also entertaining her mother, Mrs. McGrew, of Montpelier, Ind.

Pabst Malt Extract
The Best Tonic

will strengthen your nerves, enrich your blood, sharpen your appetite, and bring to you sound, refreshing sleep. It is certainly worth trying. You will not buy an article a second time which does not benefit you. This preparation will do all this for you, as it has done for others. You will be benefited, and will tell others.

At all Drug Stores.

INSPECTING FIRE ESCAPES.

STATE DEPUTY RICHARDS IN FORT WAYNE.

Says the Fire Escapes on Some Buildings Do Not Conform to the Law.

H. A. Richards, of Muncie, deputy state factory inspector, came to Fort Wayne last evening and is registered at the Rich hotel. Mr. Richards will spend the next two or three weeks in the city on official business and he began his investigations this morning. His purpose is to inspect the factories and other large buildings of the city to see whether the state laws regarding sanitation, fire escapes and child labor are being complied with.

Mr. Richards has as yet covered but little of the city, but he told The Sentinel at noon today that it is evident the fire escapes on a number of the larger buildings in this city do not conform to the requirements of the law, and notices will be served upon owners of the buildings to correct the matter at once. If this is not done at the end of twenty days from the date of the notice, legal proceedings will be commenced against the owners.

The law is very strict upon this matter and all hotels and boarding houses over three stories in height, as well as buildings in which lodge rooms are upon the upper floors, must be provided with iron fire escapes, consisting of iron balconies connected by iron stairs with handrailings. Mere iron ladders are not acceptable.

Mr. Richards says he expects to make a thorough canvass of Fort Wayne before leaving the city.

THE LONG LOST IS HOME.

SENATOR BEVERIDGE IS BACK FROM THE ORIENT.

Arrived Last Night at Victoria, B. C., On the Steamer Empress of China.

Victoria, B. C., Aug. 9.—United States Senator Beveridge arrived last night from the Orient on the steamer Empress of China.

MORE GAMBLERS PULLED.

Captain Dausoler Sergeant Harkenrider and Patrolman Geiglein last night raided the gambling rooms at No. 20 Calhoun street, over Fred C. Beltz's saloon, and the rooms in the third floor at the northeast corner of Calhoun and Main streets. Seven persons were arrested and all put up. In police court this morning the game keepers were fined $10 and costs and the players $5 and costs each. The gambling paraphernalia was undisturbed and the lucky "tiger" can still stretch out his claws for victims. Mayor Schenck could have an impromptu bon-fire on the market space if he confiscated the gambling outfits and it would delight the young Americans to see the bright blazes from those celluloid chips.

'GENE CRANE LOCKED UP.

'Gene Crane was arrested yesterday afternoon on the south side on complaint of residents south of Williams street and west of Calhoun. Crane has been drinking for several days and on several occasions indecently exposed his person while on the streets. He was reported and as a result was taken into custody. He pleaded guilty this morning and told the mayor that he had been drinking and didn't realize what he was doing. His honor lectured the fellow and assessed a fine of $10 and costs. No witnesses were examined and after the mayor heard the story from southside residents he told Crane that he would have been fined $25 and costs had he not pleaded guilty.

CASE CONTINUED.

The case against O. L. Perry, manager of the American District company, which charged him with violating an ordinance in operating without a franchise, was postponed until tomorrow on request of Judge Zollars, attorney for the company. It is the purpose of the city authorities to file another affidavit as soon as the present case is disposed of if the company continues to operate. The result may be a score of fines before the matter is settled.

BARN WAS ABLAZE.

At 11 o'clock last night the department was called to 12 Marion street, where a two-story barn on the premises owned by David Tegtmeyer, was in flames. The damage is estimated at $75, and the fire is presumed to have been of incendiary origin.

Particular People.

We do far more work for really particular people than does the average dentist. That's a sure sign of good work—a virtue that brings its own reward. We are glad to have particular patients. They demand the best work—but they also appreciate it.

You cannot be half as particular, even to the smallest details in the work you get, as we are in all work that we turn out.

U. S. Dental Parlors.

Drs. J. A. & J. W. Williams.
Phone 1178. 98 Calhoun Street

Fly Time is Buy Time

FOR SCREEN WINDOWS, SCREEN DOORS AND WIRE CLOTH.

We have a large and complete stock for you to select from. Screen work built to order on short notice. RUBBER HOSE, HOSE REELS, LAWN MOWERS AND SPRINKLERS AT

C. C. Schlatter & Co.,

HARDWARE, WHITE LEAD, OILS AND VARNISH.
88 AND 40 EAST COLUMBIA ST.

MONEY

To loan on low interest rates with easy payment terms. 4 1-2 per cent., 5 per cent., 5 1-2 per cent., 6 per cent. Rate of interest determined by size of loan and character of security. Apply at law office of Vesey & Heaton. 20tf

HOMES IN GOOD LOCATION FOR MERCHANTS AND RAILROAD MEN.

I have a number of lots in Ewing Grove addition and will sell them on reasonable terms; houses built on partial payment plan.

Persons desiring a home and good location should not neglect this opportunity. Call at the office of

LOUIS F. CURDES,
Rooms 8 and 9 Pixley-Long block. 12-tf

MONEY TO LOAN

At lowest rate on furniture, pianos, horses, wagons, carriages, etc., and leave the property in your possession.

Payments arranged on the monthly installment plan or to suit convenience of borrower.

Business strictly confidential.

Fort Wayne Mortgage Loan Co., Room 21, Bass Blk., over First National Bank, 77 Calhoun. Take elevator to fourth floor.

J. C. PELTIER,

Undertaker

and Embalmer.

17 W. Wayne Street.

MONARCH Sewing Machine Oil. For Sewing Machines, Typewriters, Fire Arms, etc. The Highest Grade. Get it from your dealer.
Baird Bros. & Co., Cleveland, O.

F. J. ZIMMERLY & CO.,

Practical Plumbers,

STEAM and GAS FITTERS
NO. 141 CALHOUN ST

Office Phone 261 Residence Phone 1047

Robert Spice,

PLUMBER, STEAM and GAS FITTER.
48 W. MAIN STREET.

Parties leaving the city for the summer can have The Sentinel sent to their address by notifying the office. Address changed as often as desired. tf

Eczema! The Only Cure.

Eczema is more than a skin disease, and no skin remedies can cure it. The doctors are unable to effect a cure, and their mineral mixtures are damaging to the most powerful constitution. The whole trouble is in the blood, and Swift's Specific is the only remedy which can reach such deep-seated blood diseases.

Eczema broke out on my daughter, and continued to spread until her head was entirely covered. She was treated by several good doctors, but grew worse, and the dreadful disease spread to her face. She was taken to two celebrated health springs, but received no benefit. Many patent medicines were taken, but without result, until we decided to try S. S. S., and by the time the first bottle was finished, her head began to heal. A dozen bottles cured her completely and left her skin perfectly smooth. She is now sixteen years old, and has a magnificent growth of hair. Not a sign of the dreadful disease has ever returned.

H. T. SHONE,
2701 Lucas Ave., St. Louis, Mo.

Don't expect local applications of soaps and salves to cure Eczema. They reach only the surface, while the disease comes from within. Swift's Specific

S.S.S. For The Blood

is the only cure and will reach the most obstinate case. It is far ahead of all similar remedies, because it cures cases which are beyond their reach. S. S. S. is purely vegetable, and is the only blood remedy guaranteed to contain no potash, mercury or other mineral.

Books mailed free by Swift Specific Company, Atlanta, Georgia.

FALSE ECONOMY.

Do you think it pays to buy the best of all other eatables for your table and then spoil the whole meal by using cheap package coffee? Suppose you try some of the famous

A. I. C. HIGH GRADE COFFEES

and notice the difference. Sold in bulk only, at 20c to 35c per lb., according to variety.

SOLD BY

Edwin Rich,

Dealer in Fancy and Staple Groceries.
254 CALHOUN ST.
Phone 433 Fort Wayne, Ind.

THE SCHOOL OF MUSIC
Northwestern University of Chicago, Evanston, Ill.
Offers thorough courses in all branches of music study. For circular of information address the Dean,
Prof. P. C. Lutkin, Music Hall, Evanston, Ill.

FALLING HAIR RESTORED

by warm shampoos with CUTICURA SOAP, followed by light dressings with CUTICURA, purest of emollients and greatest of skin cures. This treatment will clear the scalp and hair of crusts, scales, and dandruff, soothe irritated, itching surfaces, stimulate the hair follicles, supply the roots with energy and nourishment, and produce luxuriant lustrous hair with clean, wholesome scalp.

Sold everywhere. Potter D. & C. Corp., Sole Props., Boston. "How to Produce Luxuriant Hair," free.

Meyer & Stock, Architects

Plans and estimates furnished on application. Your correspondence and patronage solicited. German and English Spoken.

108 Calhoun St.

O. D. WEISELL DENTIST
34 Calhoun St.

DR. GEO. M. FAIRFIELD, Asst.
The Oldest, Largest and Most Reliable Dental Parlors in Fort Wayne.

Teeth Extracted Without Pain.

Set of Teeth	$5.
Gold Crowns	5.00
Porcelain Crowns	5.00
Bridge Work	5.00
Gold Fillings	$1.00 up
Silver Fillings	50c up

VITALIZED AIR FREE.

25 years of reputable practice in Fort Wayne is the unwritten guarantee of our reliable workmanship.

Hours from 8 a. m. to 6 p. m.

LOCAL NEWS.

Miss Helen Reitze left today for a visit at Columbia City.

F. Herrera, of Philadelphia, is a visitor in the city today.

Mrs. L. A. Centlivre left today for Mt. Clemens, Mich., to join her husband.

Mr. and Mrs. H. B. Toby leave tomorrow for a visit in the Adirondack mountains.

W. H. Brady and family leave this week for West Baden, to be absent about two weeks.

A. B. Levy, of Levy Bros., left yesterday for Boston and New York to purchase fall stock.

Mrs. H. C. W. Schafer and Mrs. C. Gamrath have returned from a visit with friends in Chicago.

Mrs. C. A. Trieger and son, Herbert, of Chicago, are the guests of Mrs. Gamrath, Mrs. Trieger's mother.

Dr. Bice, of Lima, Ohio, who has been the guest of Dr. Schrader for a few days, returned home this morning.

Miss Bertha Kissel, of East Lewis street, left today for Elida, Ohio, where she will visit for a few days with friends.

Dr. McCormick was called to Antwerp, Ohio, this afternoon to attend Mrs. E. B. Crouse, of that town, who is seriously ill.

Mrs. Fielder, of Fort Tampa City, Fla., arrived in the city yesterday for a visit with her parents, Mr. and Mrs. J. H. Bilderback.

Hon. J. M. Barrett writes friends in the city that he is now at the famous Baden springs in Germany and will remain there a few weeks for the benefit of his health.

Members of the order of Elks in this city have all received handsome invitations to be present at the Elks' days at Detroit, August 24 and 31, and a number of the Fort Wayne fraternity will be present.

Philip C. Tigar has sold a residence at Third and Cass streets to F. W. Kroener, of Brandriff street, and takes in exchange two others. The deal was made through the Doud agency and involved about $6,000.

Policeman Ulenhake, of Swinney park, found three stray cows in the park last evening, which were at once corraled and turned over to Poundmaster Trommel. The owner can have them by calling and paying expenses.

The members of the Calvary U. B. church are making extensive preparations for the annual conference, which meets here on August 31. An excellent program is being arranged for the occasion, which will be published later.

The Southwick club held a meeting on Monday evening in Kimball hall. The large number of people present enjoyed an excellent program of musical selections, readings and recitations which had been prepared for the occasion.

Miss Nettie Rouzer, of 55 Boone street, entertained a number of her friends on Monday evening, the occasion being her birthday anniversary. Games and music served to pass the time and at 12 o'clock a dainty lunch was served.

Miss Margaret Goshorn entertained a number of young ladies at her home last evening in compliment to her guest, Miss Huey. A novel feature of the evening was a "council of war," in which prizes were won by Miss Huey and Miss Edith Pressler.

One of the prettiest events of the season at Winona was a porch party given by Miss Edith Yarnelle at Green Gables cottage last evening. About twenty-five young people were present and the complimented guest was Miss Mary McDonald, of this city.

An ice cream social will be held at the home of Miss Daisy Jones, of 22 Brackenridge street, on Friday evening. The social is given by the choir of the Christ's Lutheran church. Music will be furnished by the state feeble minded institute band.

Mr. and Mrs. William Fielder, of Tampa, Fla., arrived in the city yesterday and will visit with Mrs. Fielder's parents, Mr. and Mrs. J. H. Bilderback, for several weeks. On their trip north they visited many points of interest, among them the Mammoth Cave, of Kentucky, which they spent several days in examining.

Mrs. S. E. Vining entertained a number of out-of-town friends at a fashionable dinner on Sunday afternoon at her pretty suburban home in South Wayne in honor of her sister, Miss Claire C. Parker, and Charles Miller, both of St. Joe. The rooms and tables were decorated with ferns and sweet peas. Mrs. Vining proved herself a charming hostess and the guests departed at a late hour, having spent a most enjoyable afternoon and evening.

The directors of the county board of correction and charities held a meeting in the office of Col. R. S. Robertson Tuesday and elected the colonel president and Mrs. W. P. Cooper secretary. According to the state law this board must make a quarterly examination of all institutions of charity and correction and make a report to the county board of commissioners. Mrs. Cooper is at present out of the city and the investigations will not commence until her return.

Mrs. Anna VanMeter, of Latty, Ohio, is the guest of relatives in the city.

Rodney Ellenwood, of Bay City, is visiting friends in the city for a few days.

Professor Siemon and son joined the Fort Wayne colony at Rome City today.

Mrs. S. M. Foster and daughter, Alice, and Miss Clara Porter, have gone to Rome City.

Mr. and Mrs. J. V. Reul are at home from a visit with Mr. Reul's parents at DeCamp, Ind.

Miss Florence Barrett left last evening for Louisville, Ky., to be the guest of Miss Florence Curd.

Mr. and Mrs. A. S. Coverdale leave tomorow for Atlantic City, N. J., and other eastern summer resorts.

Mrs. D. M. Doyle entertained a number of friends at a picnic to Robison park yesterday afternoon.

Miss Mary McDonald and Miss Lulu Barrows left last evening for a stay of several weeks at Winona.

Fred Barthold leaves tomorrow for a visit with friends in New York state and will be absent two weeks.

Mr. and Mrs. Edward Bowerfield have arrived from Adrian, Mich., on their bicycles for a visit with Henry Bowerfind.

Mrs. Harry Ball and children, who have been the guests of friends in Rome City for two weeks, have returned home.

Miss Fannie Winch leaves this week on an extended northern visit, which will include Mackinac and Canadian points.

Mr. and Mrs. Thomas Barber, who have been the guests of friends in the city, returned to their home at Antwerp, Ohio, today.

W. T. Rufer, a prominent basket manufacturer of Sherwood, Ohio, was in the city yesterday closing up a real estate transaction with the W. E. Doud agency.

George Rhodes has removed his family from Toledo, Ohio, to Fort Wayne and will open a barber shop here. Mr. Rhodes resided in this city some years ago.

ANNUAL MISSION FEAST.

The annual anniversary and mission feast of the Reformed orphans' home will be held on the afternoon of Thursday, August 17th. Superintendent Ruf is training several choruses and the pupils will take a prominent part in the day's proceedings. Ice cream and other refreshments will be served in the grove and band music, games and other interesting features will go to make the day a most interesting one. The principal address will be delivered by Rev. Valentine Rettig, of Ebenezer, N. Y., and several other speakers of prominence will also make addresses. All the Reformed churches in the city will assist in making the day a success and will make preparations for the event. The institution has been in operation for sixteen years and closes a most successful term this year. The yearly report of Rev. Ruf will be of great interest.

WELL FED BRAINS AND HEALTHY BODY

Can Do Things. EAT

Grape-Nuts.

GET STRENGTH AND HEALTH FROM FOOD.

One of the surest ways to head off and stop disease is to make a complete change in diet.

Food makes the body and if your body is ill or becoming so the symptoms are sort of signal flags hung up by nature which plainly say: "Give me better building materials."

Heed the call and change your diet.

With good health a man or woman can do things in this world. It may be worth a fortune to you to learn of the kind of food that rebuilds brains and, in a way, re-organizes the whole bodily structure.

Make breakfast of a dish of Grape-Nuts and cream, a slice of entire wheat bread and a small bit of butter, some fruit and a cup of Postum Cereal Coffee (well made). For a hot morning the Postum can be served cold with lemon juice.

This plain simple breakfast contains the most powerful rebuilding elements and goes to the system in such a way as to be readily assimilated without needless effort.

In ten days' time the person will experience such a change for the better that he becomes a convert for life to the plan of warding off disease by the skillful selection of Food.

$1.50 AND $1.00 NEGLIGEE SHIRTS, 75C.

We are now selling a lot of $1.50 and $1.00 Madras Negligee Shirts at 75c. They are great values.

SAM, PETE & MAX.

Satisfaction Bouquet is a valuable and refined addition to any ladies' toilet.

FUTTER--RUMRILL.

At the home of Rev. John W. Lake at 8 o'clock last evening, occured the marriage of Miss Phoebe Rumrill to Joseph M. Futter, in the presence of a very few intimate friends of the couple. Both young people are well known and have many friends in the city, who join in congratulations and best wishes for their future happiness. The young couple will reside at the home of the groom's parents, at 192 West Superior street.

CASTORIA

For Infants and Children.

The Kind You Have Always Bought

Bears the Signature of Chas. H. Fletcher.

Mothers be sure and use "Mrs. Winslow's Soothing Syrup" for your children while cutting teeth. It is the best remedy of all. May 8tod&w

$2.00 Fort Wayne to Chicago and return via. Nickel Plate road, Sunday. Train leaves Fort Wayne 2:05 a. m., arriving Chicago 7:20 a. m. Returning leaves Chicago 10:15 p. m. Train arrives at and departs from Van Buren street depot, Chicago.

ROME CITY SPECIAL COTTAGERS' TRAIN FOR THE SEASON COMMENCING JUNE 25, 1899.

Leave Fort Wayne:
Sundays—6:30 and 8:30 a. m.
Tuesdays and Thursdays—5:45 p. m.
Returning leave Rome City:
Sundays—9:00 p. m.
Mondays, Wednesdays and Fridays—7:00 a. m.
22-t3-26-eod

Tomorrow is the last day to pay your natural and artificial gas bills without penalty.

Put a little Satisfaction Bouquet on your hat and you can smell the sweet perfume for six months. Try it. For sale by all druggists.

All $40.00, $35.00, $32.00 Suits reduced to $22.75.
All $30.00, $28.00, $25.00 Suits reduced to $17.75.
J. G. THIEME & SON,
Cor. Columbia & Clinton.
W. O. Gross, Receiver. 7t6

Everything sacrificed at the Sam, Pete & Max Sale.

Rome City Island Park Special July 26th to August 17th, leaving Fort Wayne at 5:45 p. m., returning, leave Rome City at 10:30 p. m., daily except Sundy. $1.00 round trip. 22t22

COAL.

HARD OR SOFT COAL.

Now is the time to order. Don't wait for a freeze-out before ordering. Call on me, inspect the quality and get the price. Phone 383 S.

HENRY SCHELE,
3-0t 68 Murray St.

Society people use Satisfaction Bouquet because it is the best. Try it. For sale by all druggists.

A Maid of all work With a Charming Disposition

WILL BE AT YOUR SERVICE IN ABOUT TWENTY-FOUR HOURS IF YOU PUT THE NOTICE IN THE SENTINEL WANT COLUMNS.

YOU TALK ABOUT BEING SO UNFORTUNATE IN ALWAYS HAVING POOR HELP. LOTS OF PEOPLE TALK THAT WAY. BUT ALL HELP ISN'T POOR.

THE KIND OF SERVANTS YOU WANT READ THE SENTINEL. AND IF YOUR WANT AD ISN'T THERE SOMEBODY ELSE WILL GET THE SERVANTS YOU WANT AND YOU'LL GET THE ONES SOMEBODY ELSE WON'T HAVE.

WANTED.

WANTED—A competent girl for general housework to 212 W. Berry street. 7-4t

WANTED—If you want to borrow money, see "ad" on second page, first column. Room 3, Arcade, upstairs. 13-tf

WANTED—A good night clerk or a train man; fair wages. Apply or address Union Hotel, Hartford City, Ind. 8-2t

WANTED—We want to furnish you the Hartzell ice cream; the best in the city. Office 103 East Wayne street. Both 'phones. 15-tf

WANTED—$8,000.00 for ten years, on inside improved real estate, at 4 per cent.; first mortgage; no commission. Address K. Sentinel. 29-eod-1mo

WANTED—A middleaged man of good address; best of local references required. Call Room No. 4, Bass block between 7 and 8 o'clock a. m. 8-6t

WANTED—A small girl about 15 or 16 years old to take care of children; one who has had experience and can furnish references. Apply 22 West Lewis street. 8-2t

WANTED—Intelligent ladies to accept permanent position, own town; salary to start, $6 a week. Send stamp for particulars. The Bell Company, Dept. 6, Philadelphia, Pa. Jy15-w-s-8t

WANTED—Ten or twelve men; none but hustlers need apply; can make $3 to $5 daily. Apply at once, Red Cross Association, Monroe House, 224 Calhoun street, from 8 to 9 a. m. and 5 to 6 p. m. 4-tf

WANTED—Kodak, lawn mower, typewriter and bicycle repairs; knives and scissors ground; saws filed; model work done; satisfaction guaranteed. Handy Man, 346½ South Calhoun street. 9-12-15

WANTED—Reliable men and women to travel and appoint agents; salary $650 to $1,200 a year and all expenses guaranteed and paid weekly. The Bell Company, Dept. D, 14, Philadelphia, Pa. Jy15-w-s-8t

WANTED—$150 is offered by a party desiring to engage in manufacturing, for a patentable invention suited to his needs; expense for securing patent furnished. See W. G. Burns, Patent Attorney, 80 Calhoun St., Fort Wayne, Ind. 10-tf

WANTED—Men to learn barber trade; only 8 weeks required; special inducements for applicants from a distance; positions guaranteed; complete outfit of tools presented; wages Saturdays; places for 500; catalogue mailed free. Moler Barber College, Chicago, Ill. 5-6t

WANTED—Women to bind dress shields at home; only those having sewing machines need apply; steady work; distance no disadvantage; ask your dealer to show you Kora Shields; send 10c for catalogue of work. The Kora Shield Co., 525 Broome street, New York. 9-2t

WANTED—Good wages and steady employment in our shirt waist factory; good air, good light, safe and pleasant surroundings; we need 30 or 40 more operators at once; experienced sewers especially desired. Apply at factory across Nickel Plate track, east end of Columbia street. Foster's Waist Factory. 7-tf

TO LOAN—I have a sum of money that can be loaned "without commission" on good property; city; regular rates of interest. W. E. Doud. 7-tf

FOUND.

FOUND—Black, white and tan hound; owner can have same by calling on Charles Meyer, 76 N. Harrison street and paying expenses; if not claimed within ten days will be sold. 9-3t

FOR SALE.

FOR SALE—Cheap, 2 good horses. Apply 15 East DeWald street 8 12

FOR SALE—Household furniture; cheap. At Mrs. C. J. Pierre, No. 70 Wells street. 8-5t

FOR SALE—If you want money on personal security see "ad" on second page, first column. Room 3, Arcade, upstairs. 13-tf

FOR SALE—I am offering "College place" lots, West Wayne, at the regular price; come at once to get the best. W. E. Doud. 7-tf

FOR SALE—The most desirable and grand old homestead and grounds on south side; owned by heirs and must sell. W. E. Doud. 7-tf

FOR SALE—One of the best 9-room cottages in the southwest part of city, near new Lutheran church site; $1,650. W. E. Doud. 7-tf

FOR SALE—I have taken for sale 13 lots on Fifth street, near Wells, for $2,500; they will double in value in one year; a sure investment. W. E. Doud. 7-tf

FOR SALE—Physician or dentist, office and residence; new, elegant, modern and central; very desirable; over Old National bank. W. E. Doud, Agent. 7-tf

FOR SALE — A modern 8 room house; nearly new; central south; lot worth $2,000; foreclosed for $3,400, which is $1,000 less than value; must go. W. E. Doud. 7-tf

FOR SALE—Established suburban grocery, this city; this is one of the best small groceries in the city, and a money maker; health failure cause of sale. W. E. Doud. 7-tf

FOR SALE—Corner Oliver and East Creighton avenue, new brick store room and residence combined; well built; complete; closets; porcelain bath, etc. Apply to H. M. Williams or to any real estate agent. 9-tf

FOR SALE—Fine 6-room cottage house, with hard and soft water, natural gas and good furnace in house; one block from Lutheran church and school, short distance from Catholic church and school, only across the street from public school, and not far from Nickel Plate yards; size of lot 52x150 feet; southeast corner of Franklin avenue and Huffman street. Inquire at same. 27-tf

FOR RENT.

FOR RENT—Furnished rooms, with or without board, at 60 W. Main street. Jy19-1mo

FOR RENT—A pleasant furnished room with alcove and table board at the Misses Kimball, 96 East Wayne street. 8-tf

FOR RENT—Nicely furnished rooms with or without board; bath and all modern conveniences, at 29 East Washington street. 15-20t

FOR RENT—Suite of three furnished rooms, ground floor; suitable for two ladies or man and wife; good location. Inquire 250 West Jefferson street. 9-2t

FOR RENT—Fine brick residence of 10 rooms and new; soft water, bath, electric lights and furnace; 100-foot lot and good barn; house newly papered and painted; opposite John B. Reuss. W. E. Doud, Agt.

LOST.

LOST—Gold brooch on Harrison, Williams or Barr streets; return to 336 Harrison and receive reward. 9-2t

LOST—A lady's small silver watch, with gold chain; finder will receive $5.00 reward if returned to 172 West Wayne street.

LOST—Between Nickel Plate round house and No. 9 Marion street a large black pocketbook containing $20.00 in bills; return to No. 9 Marion street and receive reward. 9-3t

FOR RENT.

FOR RENT—Good furnished rooms at moderate rent. 139 Holman street. 21-tf

FOR RENT—No. 144 Columbia ave., newly papered throughout; very desirable; 7 rooms. Apply W. E. Doud. 7-tf

FOR RENT—Cottage, northwest corner Jefferson and Rockhill streets; very desirable; rent reasonable. W. E. Doud. 7-tf

FOR RENT—If you want money on household goods see "ad" on second page, first column. Room 3, Arcade, upstairs. 13-tf

FOR RENT—One handsome furnished room in private family; centrally located; all modern conveniences; reference required. Address Box 9, Sentinel. 16-tf

FOR RENT—After November 1, third floor of Nindo block, corner Harrison and Berry streets; now occupied by the Standard club. Inquire of L. M. Ninde & Son, 42 West Berry street. 19-tf

FOR RENT—106 Fairfield ave., 103 Fletcher ave., 2nd and 3d floor 209 Calhoun st., 138 E. Berry st., 148 W. Wayne st., 8 Locust st., 48 Michigan ave., 445 Calhoun st., 101 Fletcher ave. Schrader & Wilson, first floor, 7 Court st. 29-tf

PROFESSIONAL.

DR. MARY WHERY,
PHYSICIAN AND SURGEON.
Office and residence, 26 Madison St.
Specialty:—Diseases of Women.
Telephone 470. Office hours 9 a. m. to 3:30 p. m., and 7 to 8 p. m.

C. J. WELKER,

Schmitz Block. 118 Calhoun St.

BANNER BARGAIN WEEK.

All Summer Goods must go regardless of cost or value. ½ off on all Ladies' Pique and Linen Skirts.

We wish to close out every Shirt Waist in the house this week. You will find them one-half regular price.

A lot of Ladies' $1.00 Wrappers go at 69c this week.

Ladies' $1.00 Petticoats at 66c.

Men's $1.00 Colored Shirts at 75c.

25 doz. Ladies' 25c Silk Mitts at 18c.

20 doz. Ladies' 50c Mitts at 35c.

Children's Hats at half-price.

The Evening Sentinel.

BY E. A. K. HACKETT.

WEDNESDAY, AUG. 9. 1899.

TONIGHT.

Theosophical Society—Regular meeting in Vordermark's hall.

Retail Clerks—Regular meeting of Union No. 10.

Lodges—Fort Wayne Council No. 4, R. & S. M.; Maumee, No. 50, A. O. U. W.; Fort Wayne, No. 19, A. O. U. W.; Mechecaunnochqua Tribe, No. 106, I. O. R. M.; Hibernian Rifles; Concordia, No. 228, I. O. O. F.; Kekionga Council, No. 93, National Union; Eden Lodge, No. 1, Adam's Royal Sons; Wayne Council, No. 35, Jr. O. U. A. M.; Degree of Honor, No. 26.

Volunteers of America—Religious services in a tent on Wells street.

The czar ought to be satisfied with the results of the peace conference. It is likely to be the source of further present as well as posthumous fame for himself, if nothing more.

Those southern clergymen who are preaching against lynching might do well to get that preaching practiced in the way of punishment for the fellows who do the lynching. The governor of Georgia seems to be the only man who has made a start.

Sir Wilfrid Laurier denies the report that he was about to hold a conference with President McKinley on the Alaskan boundary dispute. It is hardly to be presumed that the president would confer with the Canadian premier on that subject, as the latter has no control of foreign affairs. When President McKinley seeks a conference upon the Alaskan boundary he will seek it with the British Foreign Office.

Some more gambling joints were "pulled" last night by the police. It is a good work if it is prosecuted in good faith. But it counts for nothing if, after three or four gamblers have paid fines aggregating $50 or $60, they are permitted to go on doing business for another long term without molestation. The way to wipe out gambling is to wipe it out. Seize the paraphernalia and destroy it and let the police be vigilant in looking out that the places do not start up again, Mr. Mayor. Now that you are after the gamblers, keep after them until the evil is wiped out.

A dispatch from New York affirms that among others present at the Van Wyck presidential boomers' conference in Saratoga a day or two ago was Hon. "D. S. Morss, formerly consul general to Paris and now editor of the Indianapolis Sentinel." This announcement is intended doubtless to refer to Hon. S. E. Morss, and is quite apt to stir up to a pitch of considerable heat some of that gentleman's democratic newspaper contemporaries in Indiana, and he will hardly escape the charge of treason. It should therefore be stated that unless Mr. Morss is more ubiquitous than mortals in general, he was not at the Saratoga conference. Mr. and Mrs. Morss started some days ago for Alaska, where they probably now are.

There is a certain element of ridiculousness in the so-called Van Wyck presidential boom. Judge VanWyck is said to be a man of fine abilities and he has had a creditable career on the bench. But who outside of New York had ever heard of him until Croker's dragnet brought him up and Croker made him the candidate of the New York democracy for governor against Theodore Roosevelt? Losers have never yet been regarded as good presidential timber. It is pointed out by those in charge of the Van Wyck boom that he might have been defeated by a much larger majority, but wasn't, and therefore he is the man to hold aloft the gleaming oriflamme of democracy. When Croker trotted Augustus Van Wyck out to go against Roosevelt a year ago he was identified throughout the country only as the brother of Mayor Robert A. Van Wyck, whom Croker set up, just as he is today chiefly identified as the man whom Roosevelt beat. A man who needs identification is not the stuff of which successful presidential candidates are made. There is some show of organization in the move to bring VanWyck to the front as a democratic candidate for the presidency. But there is a deal of plausibility in the story which has it that Van Wyck is merely being used as the figure about which to crystallize the anti-Bryan sentiment in the east and when the time comes to bring out some eastern man as the real competitor for the democratic nomination. Former Governor Pattison, of Pennsylvania, is mentioned as the man on whom the eyes of the anti-Bryan managers are most fondly resting, though it is more than likely that Senator Gorman would inherit their support, if he wanted it, after surveying the prospect. Meanwhile, the few southern democrats who are assisting to push the Van Wyck boom along continue to hear that the south is still solid for Bryan, as is all the west.

NORTHERN INDIANA NOTES.

Mrs. John Lindermann, of Elkhart, fell from the porch of her residence and broke both her arms.

Fifty shovelers employed on the streets of Elkhart by an asphalt paving company struck for an increase of wages and tied up the work.

The father of Della Berger, who was kidnaped from her home near Rochester, now claims the reward offered for her recovery. He says he located the girl.

Lemuel Bachelor, a citizen of Wells county since 1834, is dead at the age of seventy-nine years. He was born in Ashtabula county, Ohio. In 1874 he was elected treasurer of Wells county.

All the alleged small pox patients at Valparaiso were discharged yesterday and the hospital closed up. No cases have been found since July 10th. Since the scare 10,000 adults and children have been vaccinated in the city and vicinity.

The Northern Indiana and Southern Michigan Soldiers' and Sailors' association will hold a reunion at Walkerton, Thursday, Sept. 7th. It will be a big affair. All soldiers, including those of '98, are invited to attend. A feature of the program will be the arrest and conviction of a southern spy.

A great sensation is now on in South Bend in which no less an important figure than ex-State Senator Christian Holler, the well known and very wealthy St. Joseph county agriculturalist, occupies the center of the arena, and the secondary star is Mrs. Della Chamberlain-Fox, aged twenty years, and the daughter of C. C. Chamberlain, a farmer who lives not very far from the city boundary lines. The tongues of gossip wagged at an alarming rate when the fact became known that Talbot & Talbot, attorneys for Mrs. Chamberlain-Fox, had filed an action for $25,000 damages in the St. Joseph circuit court against ex-Senator Holler, the complaint alleging breach of promise, seduction and aid in committing an abortion. The defendant has served two terms in the state senate and was on the legislative committee to report on building and loan associations to the last general assembly. He is a republican and for many years has been classed as one of the foremost St. Joseph county men in the party.

SEEKING A LOCATION

P. Floros, a prominent and extensive confectionery merchant of Indianapolis, is in the city seeking a location for a wholesale and retail establishment and proposes to both manufacture and sell his goods in Fort Wayne. Mr. Floros desires a central location, and now has one or two Calhoun street buildings under consideration.

PUBLIC HEALTH THE THEME.

HEALTH CONFERENCE IN SESSION AT BLUFFTON.

Fort Wayne Physicians Take a Prominent Part in the Day's Program.

Bluffton, Ind., Aug. 9.—Special.—Many of the leading physicians of this section of the state were in attendance at the Northern Indiana health conference held in the circuit court room in this city yesterday, and prominent in the work was Dr. J. N. Hurty, the state health officer, who gave his illustrated lecture last evening to an immense audience. At the morning session tuberculosis was the topic and it received a thorough and general discussion. In considering this disease Dr. Carl Proegler, of Fort Wayne, took the stand that tuberculosis was transmittable and that preventive measures should be taken wherever it appears. He advocated the separation of members of infected families. Patients ought to be taught at home instead of sending them away. Modern investigations and practice demonstrate that no climate is immune from consumption. Patients should be encouraged above all things, for despair kills as many as disease. It is the physician's place to inspire hope. Special attention given to food and sanitation will result beneficially.

Dr. W. P. Wherry, of Fort Wayne, spoke on the relation of the public to sanitation. He took the standpoint that most reforms are made difficult of accomplishment by the suddenness of their inauguration. The public should be educated to reform in sanitation. Most medical reform measures are considered oppressive until the people are educated. Most people are prone to look on these reforms as doctors' fads. Nothing is farther from the truth, for every measure for preventing disease means a diminution of the doctor's profits. The city water works in Fort Wayne, the doctor said, had saved the people of that city hundreds of thousands of dollars in doctors' bills.

FORT WAYNE.

Editor of The Sentinel:—We greet the reader again with the same inquiry—If Fort Wayne is not all right, why not? We are not aiming to discuss the right or wrong of the saloon, or base ball, or any certain question of business life. If any man can prove that he has good moral character enough to procure a license to run a saloon in accordance to law, he has a legal right to do so six days in the week from 5 o'clock each morning until 11 at night, but it gives him no right to run that saloon one minute after that hour Saturday night. The same law also prohibits the entering or the opening his place of business, either by the front or back door, for the whole day (twenty-four hours) on the Sabbath, or the day commonly called Sunday. The same is also true as to the law of Sunday base ball. It is wisdom for man to know the law and to be in harmony with the right, whether that law shall be given to man by God as the divine law-giver, or by man as made and given in the statutes for his own government, with penalties fixed for the punishment of the disobedient. Laws and rules are not for the terror of good works, but for the evil, as also for the protection and benefit of all without respect to person or class. There is a difference. Human law may be changed, revised or annulled. Not so with the divine law—that, as with its author, changes not, "the same yesterday, today and forever." Hence, the law given to Moses on Mount Sinai is in force today the same as when it first came from the "finger of God." The fourth command in this decalogue reads, "Remember the Sabbath day to keep it holy, six days shalt thou labor and do all thy work, but the Seventh is the Sabbath of the Lord. In it thou shalt do no work." Then, again, in two places the Lord God, by the hand of his prophet, we find it written: "Ye shall keep my Sabbaths, and reverence my sanctuary," or, in other words, go to the house of the Lord and worship, and so not be seen in the saloon place on that day, nor at any park where racing or dancing are on the program of the day, nor on the grounds in the inclosure, or sit on the seats of the pavilion of sin, but to be found where prayer is made and the songs of Zion are to be heard, and not join in the disturbing shouts for the victors in the violation of law and desecrating this sacred day of the Lord, thereby giving aid against both "law and order," lowering the standard of true American citizenship. Writing of this matter of Sunday base ball, Mr. John W. Kern, a noted lawyer and city attorney of Indianapolis, says: "Now that the law on this subject has been finally and conclusively determined by the highest judicial tribunal in the commonwealth, there is no longer any shadow of excuse for its violation, and such violation should not be permitted." How much more noble, manly and statesmanlike this reads coming from a man ranking in high office than to read from another, also in office, the following, to-wit: "The statute is plain and is the law of the state, and yet to enforce the Sunday laws in regard to misdemeanors in this city literally and strictly would, in my opinion, do a 100 per cent. more harm than good and would be of short duration." And now we ask in all candor, will Fort Wayne consent that it shall go forth to the world as being dishonored by any consenting that the laws of this, our grand state, shall not be "literally and strictly enforced," or shall it be that her executive forces are not able or are not willing that positive law shall be enforced? No; no! Let the city of Fort Wayne be "all right" will be the public sentiment, and "don't you forget it."

Timothy.

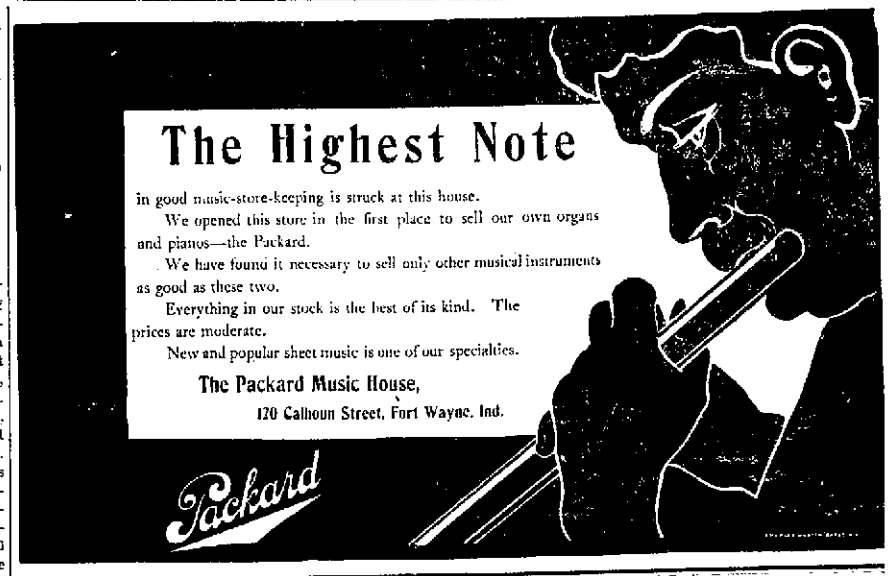

GROCERY CLERKS MEET.

The new grocery clerks' union held a meeting last evening in the Odd Fellows' building and completed their organization. The attendance was large and great interest was manifested in the addresses which were made. A committee of clerks will be appointed to call on the grocers who have thus far refused to close and ask them to close their places in accordance with the agreement signed by the other grocers. Herman Miller was elected financial secretary of the association and the funds were turned over to him. Addresses were made by Messrs. Claude Baker, Edward Miller, Charles Neireiter and Herbert Rogers with regard to the organization of unions. The application slip for a charter in the Clerks' Protective Association of America has not yet been received and the officers will make the application as soon as the blanks arrive. There were fifteen new members received and a large number will be received at the next meeting. Herman Schweiters, Herman Miller, Sherman Lavanway, George Alter and J. A. Smith were chosen delegates to the Trades and Labor council. An invitation was received from the Trades and Labor council to participate in the celebration of Labor day, which was accepted, and the union will take a prominent part in the day's proceedings. The next meeting will be held on Tuesday evening.

A FRIGHTFUL BLUNDER

Will often cause a horrible Burn, Scald, Cut or Bruise. Bucklen's Arnica Salve, the best in the world, will kill the pain and promptly heal it. Cures Old Sores, Fever Sores, Ulcers, Boils, Felons, Corns, all Skin Eruptions. Best Pile cure on earth. Only 25 cts. a box. Cure guaranteed. Sold by Dreier & Bros., druggists.

FOR RENT.

Store room at corner Berry and Calhoun Sts. Inquire at 85 E. Columbia St. 4tf

Everything we offer during our sale means a big saving to our customers.

SAM, PETE & MAX.

$2.00 Fort Wayne to Chicago and return via. Nickel Plate road, Sunday. Train leaves Fort Wayne 2:05 a. m., arriving Chicago 7:20 a. m. Returning leaves Chicago 10:15 p. m. Train arrives at and departs from Van Buren street depot, Chicago.

Be satisfied with no other perfumery. Satisfaction Bouquet is the best. Try it. For sale by all druggists.

Don't fail to pay your natural and artificial gas bills Tomorrow.

Satisfaction Bouquet will cling to your handkerchief even after it has gone through the wash. For sale by all druggists. Try it.

Try The Sentinel want columns.

YOU NEVER TIRE

OF

SATISFACTION BOUQUET

It is the Best Perfumery in the World.

For Sale by all Druggists.

Druggists Who Are Selling Satisfaction Bouquet.

Dreier & Bro., Calhoun street.
Meyer Bros. & Co., Calhoun street.
H. G. Sommers, Calhoun street.
C. E. Woodworth, Calhoun street.
H. W. Mordhurst, Calhoun street.
Freese & Ranke, Calhoun street.
Pellens & Polster, Calhoun street.
M. F. Detzer, Calhoun street.
F. D. Hoham, Calhoun street.
H. F. Beverforden, Calhoun street.
W. C. F. Kaiser, Calhoun street.
Mertz & Son, Calhoun street.
A. C. Gocke, Broadway.
B. R. Noll, Broadway.
A. Foellinger, Broadway.
Schroeder Bros., Broadway.
Clapesattle & Felts, 512 Broadway.
Wm. H. Schultz, Fairfield avenue.
H. W. Tegtmeyer, 28 E. Creighton avenue.
Edward L. Garrett, 33 East Berry street.
C. O. Lupper, West Jefferson street.
Dr. H. W. Niswonger, Harrison street.
J. J. Brink, Wells street.
C. H. Altersmyer, Wells street.
C. B. Moellering, Lafayette street.
F. J. Miller, Lafayette street.
G. H. Loesch, Barr street.
K. J. Bauer, East Main street.
John H. Kappel, West Main street.
L. A. Kramer, East Washington street.
M. Wofel, Hanna street.
J. Bill, East Creighton avenue.
W. L. Wattemath, East Lewis street.
H. W. Meinzen, Maumee avenue.
C. L. Rastetter, East Washington street.

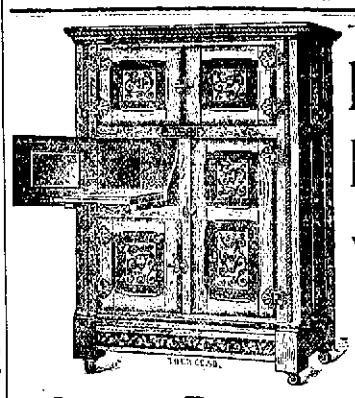

THE Belding Refrigerator

White Mountain Freezers,

Screen Doors and Windows,

You can buy them at the right price, at

F. M. SMITH & CO..

Phone 204 -:- 22 Calhoun Street.

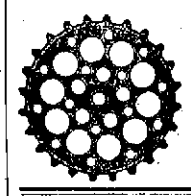

CLEARANCE SALE OF BICYCLES.

1899 Royals reduced to $12.50 and $13.50; guaranteed tires; manufacturers' guarantee on wheels; greatest bargain of the season. Goodyear casings, $1.50 each; "Vim" tires, $2.25; oil, 3c; lamps, 35c; M. & W. inner tubes, 80c; tire tape, 2 for 1c; good saddles, 35c; gas lamps, $1.75; second-hand wheels, $5 to $10.

BROSIUS & BROSIUS, MANSON AGENTS.
31 CLINTON STREET.

GO TO

The New Exchange, 43 East Columbia street, for all kinds of household second-hand goods.

Cash paid for all kinds of goods.

22-tf J. M. RASMUS, Mgr.

Ladies tailoring is one of our specialties. Call and examine our line of ladies' goods. G. Schmidt, 57 E. Berry St. 27tf

BRINGS BACK THE LUSTRE! Monarch Polish MAKES OLD LOOK NEW! For Furniture, Pianos, Siding, Hardwood Finish. Sold by all Dealers. Brown Bros. & Co. Cleveland, O.

Subscribe for THE SENTINEL.

Try The Sentinel want columns.

The Greatest

HAT SALE

You Ever Heard of.

Men's $1.50, $2.00 and $2.50 Straw Hats . . . . . .

To go at **69c**

Our stock of Hats for the Fall will arrive next week. We must have room to display them, so we are going to give you the biggest hat bargain you ever heard of; we are going to close out a big lot of Men's Derbys and Alpines that have been selling regularly for $3.00, $2.50 and $2.00 at choice for $1.69.

This is not an odd and end sale, but all this season's styles. The assortment is very larg and very choice.

The Derbys are in Blacks, Browns and Tan.

The Fedoras are in Blacks, Browns, Tans and Pearls. They are all the very latest shapes—all the blocks are represented. They are made with pure silk band and bindings.

We know we are offering you the greatest bargain of the year when we turn these brand new Hats—in all this season's leading shapes and shades—Hats worth $2.00, $2.50 and $3.00 over to you at

$1.69

SEE OUR 19c CRASH HATS.

These Prices Until Saturday Evening, Aug. 12.

Lehman's 72 & 74 CALHOUN ST.

MUNYON'S

I will guarantee that my Kidney Cure will cure 90 per cent. of all forms of kidney complaint and in many instances the most serious forms of Bright's disease. If the disease is complicated send a four-ounce vial of urine. We will analyze it and advise you free what to do.
MUNYON.

At all druggists, 25c. a vial. Guide to Health and medical advice free. 1505 Arch st., Phila.

KIDNEY CURE

ANNUAL EXCURSIONS

TO . . .

MICHIGAN RESORTS

Via.

GRAND RAPIDS & INDIANA Railway.

To Traverse City, Petoskey and Mackinac, Tuesday, Aug. 22 and Tuesday, Aug. 29, 1899.

Will be run this year, Tuesday, Aug. 22, from points between Fort Wayne and G'd Rapids inclusive; and Tuesday, Aug. 29, from points between Richmond and Fort Wayne, inclusive. Rates to Traverse City or Petoskey and return $5.00, to Mackinac Island $6.00. Tickets good for 10 days.

Tickets will also be sold from points between Richmond and Fort Wayne on Aug. 29, good for 30 days at rate of $9.00 to Traverse City or Petoskey, and $10.00 to Mackinac Island. For time of trains and other information see posters, call upon R. R. agents or address

C. L. LOCKWOOD,
Gen'l. Pass'r. Agent,
Grand Rapids, Mich.

BAD BLOOD

"CASCARETS do all claimed for them and are a truly wonderful medicine. I have often wished for a medicine pleasant to take and at last have found it in Cascarets. Since taking them my blood has been purified and my complexion has improved wonderfully and I feel much better in every way." MRS. SALLIE E. SELLARS, Luttrell, Tenn.

CANDY CATHARTIC
Cascarets
TRADE MARK REGISTERED
REGULATE THE LIVER

Pleasant. Palatable. Potent. Taste Good. Do Good. Never Sicken, Weaken, or Gripe. 10c. 25c. 50c.
... CURE CONSTIPATION. ...
Sterling Remedy Company, Chicago, Montreal, New York. 319

NO-TO-BAC Sold and guaranteed by all druggists to CURE Tobacco Habit.

MISS BERTHA I. GOBA,

a practical nurse, is ready to take charge of any case where her services may be desired. French, German and English spoken. 'Phones No. 8. Residence, 25 Broadway. 29-1mo

Let us send you a ton of COAL, Or a load of GOOD WOOD.

GEO. H. KRUDOP, Cor. Francis & Hayden,

Both telephones 135. Prompt delivery one of our specialties. BLACKSMITH SHOP.

YOUNG WOMEN,

take your meals at the Y. W. C. A.,

51 West Berry Street.

Strangers in the city referred to good boarding places. Meals served on the European plan at reasonable rates. Dinner, 11:30—1:30. Supper. 5:30—6:40.

DR. BULSON

Announces the Removal of his office to His Residence . . . . . .
55 W. WAYNE STREET.
Practice limited to the diseases of the
EYE, EAR, NOSE AND THROAT.
Hours 10 to 4. —:— Telephone 413 Main.

DR. S. H. HAVICE,

Practice Limited to

EYE, EAR, NOSE AND THROAT.

Office Hours:—8:30 to 12 m. and from 2 to 4 p. m.
26 W. Wayne St. Fort Wayne, Ind.

New Drug Store!

Entire new stock of Drugs, Patent Medicines and Druggists' sundries.

Prescriptions compounded at all hours.

C. F. REGEDANZ,
18-1mo 419 Hanna Street.

A perfect extract for the handkerchief and toilet and should at once be delicate and refreshing, stimulating and lasting. These qualities are combined in Satisfaction Bouquet. Try it.

IMPROVEMENT IN MARKETS.

WHEAT GAINS STRENGTH FROM LIVERPOOL CABLES.

Weather a Factor in the Bullish Tendencies of September Options —Other Markets.

Chicago, Aug. 9.—Wheat showed improvement today, both in volume of trading and in tone. For the first time in several days Liverpool was firm and reported ¼@⅜d advance. This gave the bulls encouragement, as it followed a decline here yesterday. Domestic news was slightly bullish. Too much rain was reported in the northwest, and complaints of damage were received from Illinois, Minnesota and the Dakotas.

September opened ¼c higher at 68¾@68⅞c. Commission houses had fair-sized orders from the outside, and on their executions September advanced steadily to 69⅛c.

Northwest receipts were light, which influenced the market. Minneapolis and Duluth reported arrivals of 121 cars against 237 last week and 85 a year ago.

Chicago receipts were 148 cars.

Corn was firm and higher with an improved trade. Sympathy with wheat was a factor. There was some buying on the light receipts and belief in a still further falling off.

Receipts were 288 cars. Some damage was reported from hot weather in Kansas. September opened ⅛@¼c higher at 30⅞@31c and advanced to 31¼c.

Oats were quiet but firm, with other grain. Receipts were light, 244 cars. September opened ¼c higher at 19⅝@19¾c and advanced to 19⅞c.

Provisions showed firmness from the start on local buying, and good advances were chronicled.

September pork opened unchanged at $8.35 and advanced to $8.42½c.

September lard opened unchanged at $5.20 and advanced to $5.30.

September ribs opened unchanged at $5.02½ and advanced to $5.07½@$5.10.

THE CLOSE.

Prices at the close were as follows:

Wheat—Sept., 69⅛c; Dec., 70⅜c; May, 74⅜c.

Corn—Aug., 31⅜c; Sept., 31⅛c; Dec., 28¾c; May, 29¾@29⅞c.

Oats—Aug., 20¼c; Sept., 19⅝@20c; Dec., 19⅞c; May, 21¼@21⅝c.

Pork—Aug., $8.25; Sept., $8.25@8.27½; Oct., $8.32½; Dec., $8.40; Jan., $9.42½.

Lard—Aug., $5.20; Sept., $5.20@5.22½; Dec., $5.35; Jan., $5.42½; Oct., $5.25.

Ribs—Aug., $5.00; Sept., $5.00@5.02½; Oct., $5.05; Dec., $4.75; Jan., $4.87½.

Flax—Cash N. W., $1.02; Cash S. W., 99c; Sept., 98c; Oct., 97¾c; Dec., 97¼c.

CHICAGO LIVE STOCK.

Chicago, Aug. 9.—Estimated receipts of hogs today, 25,000; tomorrow, 25,000; left over, 5,592. Market strong for light; packers lower. Mixed and butchers, $4.35@4.75; good heavy, $4.45@4.65; rough heavy, $4.00@4.25; light, $4.50@4.90.

Cattle—Receipts, 15,000. Market strong. Beeves, $4.50@6.00; cows and heifers, $2.25@5.10; Texas steers, $3.75@5.20; stockers and feeders, $3.50@4.80.

THE DAY ON WALL STREET.

New York, Aug. 9.—The stock market declined at the opening today on realizing after yesterdays rise and because of apprehension abroad over dearer money and renewed tension in the Transvaal. Kansas City, Pittsburg and Gulf dropped 1⅜ and Sugar and Brooklyn Transit ¾ each. Tobacco rose ¾.

There was very little Sugar offered on the decline and attempts to cover advanced it rapidly to 164.

Good buying of the Minneapolis and St. Louis stocks raised the common 2½ and the preferred a point, and Consolidated Gas and Metropolitan Street Railway were also strong features. Active dealings in the Grangers and Pacific helped along and American Tobacco ruled close to 116.

The buying movement exhausted itself and the market became dull and easier. Losses, however, did not exceed a small fraction, and there was a renewal of strength in some usually dormant properties. Duluth, South Shore and Atlantic preferred rose 2¼, American Linseed Oil preferred 2¼ and United States Leather preferred 1¼ per cent.

Sales to noon, 170,822 shares.

Aside from a sharp decline in Kansas City, Pittsburg and Gulf firsts there was nothing of note in the bond trading.

So far as any movement was observed in the semi-stagnant market prices moved upwards. Colorado Fuel rose nearly a point, Atchison preferred was in demand up to 64 and there were large blocks of United States Leather taken. Chicago and Eastern Illinois was advanced 1½. Oregon Navigation sold 1½ above the list prices and Pacific Coast 2. Minneapolis and St. Louis lost 1¼ of its gain.

The closing was very dull but firm, and net gains generally.

NEW YORK PRODUCE.

New York, Aug. 9.—Butter—Receipts, 2,907 pkgs; market strong; western creamery, 15½@18½c; factory, 11@14½c.

Cheese—Receipts, 5,209 pkgs, market dull; large white, 9¼@9½c; small white, 9½c; large colored, 9¼@9½c; small colored, 9⅛@9¾c.

Eggs—Receipts, 7,883 pkgs; market firm; state and Pennsylvania, 15½@16½c; western ungraded, 10@13½c at mark.

Sugar—Raw, firm; fair refining, 4c; centrifugal, 96 test, 4 9-16c; molasses sugar, 3 6-8c.

Coffee—Steady; No. 7, 5¾c.

THE MONEY MARKET.

New York, Aug. 9.—Money on call steady at 3⅝ per cent; prime mercantile paper, 4½@5 per cent; sterling exchange steady with actual business in bankers' bills at $4.85¾@4.86 for demand and at $4.82¼@4.82½ for 60 days; posted rates, $4.83½@4.84 and $4.87½; commercial bills, $4.81½; silver certificates, 60½@61c; bar silver, 60½c; Mexican dollars, 48c.

THE BOND MARKET.

New York, Aug. 9.—Government bonds steady:

U. S. 2s registered	100½
U. S. 3s registered	108¼
U. S. 3s coupon	108¼
U. S. 4s registered (new)	128¾
U. S. 4s coupon (new)	129¾
U. S. 4s registered (old)	112¼
U. S. 4s coupon (old)	113
U. S. 5s registered	111⅜
U. S. 5s coupon	111⅜

FORT WAYNE MARKETS.

(Corrected Weekly by S. Bash & Co.)

Fort Wayne, Aug. 9.—Flour—Spring Wheat, $4.40@4.60; winter, per bbl., $3.75@4.00; second class, $2.00@2.25; Graham, per sack, 30c.

Wheat—70c.
Corn Meal—$1.00 cwt.
Corn Meal, Sifted—$1.25 cwt.
Oats—23@24c.
Rye—50c.
Corn—28@30c.
Oil Meal—$1.25.
Flax Seed—$1.00@1.15.
Timothy Seed—$1.00@1.25.
Clover Seed—$3.25@3.50.
Wool, Unwashed—15@19c lb.
Wool, Washed—22@24c lb.
Hides—Green, 8c; salted, 9c.
Calf Hides—Green, 10c lb.
Calf Hides—Salted, 11c lb.
Tallow—3½@4c lb.
Rags—75c per 100 lbs.
Butter—14@15c.
Best Jar Butter—10c.
Lard—4½@5c.
Eggs—11@12c.
Chickens—7@8c.
Honey—13@15c.
Potatoes—40c.
Onions—New, 40@50c.
Cabbage—40c doz.
Beeswax—20@23c.
Feathers—Live geese, 40@45c.
Bran—Ton, $15.50.
Hay—Timothy, $7.50@8.00.
Hay—Clover, $6.00@7.00.
Shorts—$15.00.
Middling—Ton, $15.00.
Pork—On foot, $4.00.
Dressed Beef—Forequarters, 6@6½c.
Beef—Hindquarters, 7@7½c.

FRENCH POACHER FIRED ON.

A BRITISH TORPEDO BOAT'S DEADLY WORK.

Frenchmen Were Fishing Inside Three-Mile Limit—Disregarded Order to Heave To.

Folkestone, Aug. 9.—The British torpedo gunboat Leda this morning found a French fishing boat, the Etoile de Mer, belonging to Boulogne-Sur-Mer, fishing within the three-mile limit. The fishermen attempted to escape and did not stop when a blank shot was fired. The Leda then fired a shot which disabled the Etoile de Mer and killed her helmsman.

The fishing boat was afterwards towed to this port, with the body of the helmsman on her deck.

The arrival of the Etoile de Mer here caused much excitement and it is hoped the regrettable incident will draw attention to the serious inroads made by foreign fishermen in British waters.

The admiralty authorities express extreme surprise at the fact that the fishing boat disregarded the Leda's signal to heave to, and in the absence of the official report they assume that the commander of the Leda only resorted to drastic measures when other means were ineffectual.

The captain of the Etoile de Mer has been arrested.

BASE BALL TOMORROW

Toledo vs. Fort Wayne. At League Park. Game called at 3:30. 9t3

WAS WRECKED BY DYNAMTE.

A STREET CAR BLOWN UP IN CLEVELAND.

Another Outrage on the Big Consolidated Company's Line—Car Torn to Pieces.

Cleveland, Ohio, Aug. 9.—A Big Consolidated street car was wrecked at 2 o'clock this morning on the Wade Park avenue line, near Cactus Drive, a lonely spot adjoining Wade Park.

The car was east-bound and the first intimation of danger was when it suddenly rose from the track and a deafening report was heard. Residents within a radius of a mile and a half were awakened by the roar and sprang from their beds to seek the cause.

The car was blown from the track and badly demolished. The frightened motorman was hurled from the vestibule and the conductor from the platform. They were uninjured. The one pasenger aboard also escaped unhurt.

The bottom and foreward part of the car were completely wrecked by the explosion, the foreward trucks bein blown to atoms. Every pane of glass in the windows and doors was shattered.

The explosive used evidently was nitro-glycetine. There is no clew as to the identity of the miscreants who committed the outrage.

BICYCLE RACES.

Following is the list of bicycle races and prizes to be given at Paulding, Ohio, August 18, 1899:

1st, county race, one mile, 2 in 3—First prize, ladies' size gold watch; value, $10.

2nd, one-half mile open, 2 in 3—First prize, Duber gold watch, warranted twenty years; value $25.

3rd, one mile open—First prize, hunter's gold case watch, warranted twenty-five years; value $30.

4th, ten-mile handicap—First prize, handsome parlor suit, consisting of five pieces; value $40.

There will be given four prizes in each race.

Grand parade of wheels with Japanese lanterns in the evening; prize, good wool sweater; value, $4. Also a grand bowling contest will be given in the evening. Good prizes. The following teams have been invited to take part: Defiance, Hicksville, Bryan, Antwerp, Grover Hill, Delphos and Van Wert.

Entrance fee to all bicycle races, except county race, 50c.

EDGERTON.

Lon McConnell wears a broad smile over a new son.

The people of Edgerton have waked up and intend to have a new Methodist Episcopal church before snow flies, but not before it is needed.

H. H. Roose has gone to Dorset, O., on a business trip.

The storm of last week blew the corn down very badly, but just how much it will damage it we can not say.

Wm. Harp is on the sick list with malarial fever.

There will be an ice cream social at Wm. Terrell's Wednesday evening, August 16, for the benefit of the M. E. church.

Quite a number of our people attended the Wild West show Saturday and came home well pleased. While we have no cowboys or Buffalo Bills at Edgerton, we must admit that we have a few very wild Bills—at least just near by.

Harry Richer of Fort Wayne, was the guest of his father over Sunday.

We understand that Jackson township is to have a farmers' institute in September.

Trustee Keller is having his hands full repairing school houses. He contemplates dividing the Edgerton school building into two rooms.

Two Miss Haberlings, of Sandusky county, O., have been the guests of their aunt, Mrs. B. F. Binckley, for a few days past.

H. H. Heidelbrecht is entertaining his brother from Illinois.

August Everson has returned to take his old place in the heading room.

HUBELER'S UNION CHAPEL.

Sunday school is on the increase.

Our Sunday school will attend the Lake Center Sunday school picnic in a body August 17th.

Our Sunday school will hold a picnic at McMaken's grove on Munson's farm August 30th. Everybody is invited.

Thursday Charles Kruse, sixteen years old, was laid to rest. He was one of our Sunday school scholars and was first in all his classes and foremost in the affections of all his friends. His death is mourned by all who knew him.

Last Saturday night Israel Luther's horse backed into the fence and broke the shafts off the buggy and did other damage. Luckily no one was hurt.

Miss Anna Kruse is sick.

Mr. and Mrs. W. F. DeVilbiss went to Rome City to attend the meeting of the Horticultural society.

Mr. and Mrs. D. A. Burnes, of Grand Rapids, Mich., are the guests of Mr. and Mrs. Israel Luther.

Thursday night, during the storm, Lawerence White had a valuable horse struck by lightning and killed.

Mr. and Mrs. John Lapp, from the city, are the guests of Mr. and Mrs. C. H. Rose.

Mrs. Andrew Wugeman is slowly improving in health. She underwent an operation some time ago.

We now hear the hum of the thrashing machine in our neighborhood.

Messrs. Hubler and McKinley, the popular contractors, are now running opposition to the railroads. Last Saturday they rode to Geneva, Ind., and returned Sunday. They are scarcely able to walk yet, but contemplate taking another trip sometime in 1900.

BOGASH WON SECOND MONEY.

FINISHED IN THE PLACE IN EACH OF THREE HEATS.

Searchlight Went the Three Fastest Heats Ever Traveled in a Race in Canada.

Buffalo, N. Y., Aug. 9.—Royal Baron, Hubinger's great trotter, victor in the Detroit M. and M. stakes, was beaten by Owyhee, owned by the Californian, T. E. Keating.

Each had two heats to his credit, and it cannot be claimed that Owyhee is the better horse. Bad management lost the race. Spear wanted to win the decisive heat right at the wire, but his horse broke, and the field buyers packed away the good money which Mr. Hubinger had used so plentifully to back his horse.

The Baron was favorite in the opening pools at $50 to $40, and when he had taken the third and fourth heats he was $50 to $10 for the field. He went in the air fifteen yards from the wire, and finished, running, a neck behind Owyhee.

Searchlight had the pacing race to himself, but the time made was the best ever paced in Canada, the third heat being paced in 2:03¼. Frank Bogash took the place from Anaconda with ease. The field sold at $20 to $100 for Searchlight.

The 2:20 class trot went over until tomorrow after three heats had been trotted.

2:24 class trot; purse, $2,000.

Owyhee, b h by Charles Derby (McHenry)	1	1	2	2 1
Royal baron, b h (Spear)	6	3	1	1 2
Amiss, h m (Middleton)	2	6	4	3 5
Bel Esprit, b g (Miller)	8	2	7	7 3

Farris, Gold Lace, Lady Geraldine and Bert Herr also started.

Time—2:13¾, 2:11½, 2:10½, 2:12¾, 2:14.

2:04 class pace; purse, $1,500.

Searchlight, br h, by Darknight (McCarthy)	1	1	1
Frank Bogash, br h (Bagnsh)	2	2	2
Anaconda, b g (McHenry)	4	3	3
Bessie Bonehill, gr m (Dickeson)	3	4	4
Borough Park, b h (Starr)	5	5	5

Time—2:05½, 2:04¼, 2:03½.

Wagon race, for trotters owned in Erie county; silver loving cup.

Cracksman (Latimer)	2	3	1
Volunteer Medium (Dunbar)	1	2	2
True Chimes (Perren)	3	1	3

Time—2:14¾, 2:16¾, 2:19½, 2:20½.

2:20 class trot; purse, $1,500 (unfinished).

George Carney, b g, by W. H. Cassidy (Lockwood)	2	1	1
Venus II., b m (McHenry)	1	9	9
Palm Leaf, b g (McCarthy)	7	2	2
Millard Saunders, b g (Merrifield)	3	4	8

Sadie M., Dorothy S., Nell Gwynne, Viola and Letah S. also started.

Time—2:15¼, 2:15¼, 2:14¼.

A SUICIDE IDENTIFIED.

Los Angeles, Aug. 9.—Nearly two weeks ago an unknown man committed suicide in a Main street lodging house by asphyxiation. The remains have just been identified as those of Aaron Wolfsohn, formerly a drummer for a Philadelphia ribbon house.

TALK ON SUNDAY SCHOOLS

J. C. F. McMaken, superintendent of the Banner Union Sunday school, will give a talk next Sunday afternoon at 2:30 o'clock at Hubler's Union chapel, situated on the Goshen road. His subject will be "Sunday School and Its Purposes." All are invited to attend.

Tomorrow is the last day to pay your natural and artificial gas bills without penalty.

Our line of men's goods for spring and sumer wear is complee. Prices the lowest consistent with good work. G. Schmidt, merchant tailor, 57 E. Berry St. 27tf

$2.00 to Chicago and return, next Sunday, via Pennsylvania. Train leaves at 4 a. m.; returning, leave Chicago at 8 p. m. or 11:30 p. m. 12 t4

AFTERNOONS OFF

Tied down to housework, to the scrubbing brush and bucket, to the dish pan and housecloth, is the condition of the woman who still uses soap in her cleaning. On the other hand the woman who uses Gold Dust has her work all done by noon, does as she pleases in the afternoon. With Gold Dust she does her cleaning with half the effort, in half the time and at half the cost as with soap or any other cleanser. For greatest economy buy our large package.

GOLD DUST Washing Powder

THE N. K. FAIRBANK COMPANY Chicago St. Louis New York Boston

UPMANN'S COMPETENCIA C.U. TRADE MARK Extra 5

A TEN-CENT CIGAR for a NICKEL. Smoke one and be Convinced.

QUALITY always the BEST and UNIFORM the Year 'Round.

NO EXPERIMENT. Twelve Millions sold annually.

TRADE SUPPLIED BY
UPMANN & WILCOX, CHICAGO.

OWEN MOORE'S SCHEME.

1—Owen Moore—An idea! Visions of a new coat loom up before me eyes.

2—I'll make out I'm drowning. Help! Help!

3—To the rescue.

4—Good-bye, ole man.

Excursion to Chicago Sunday, August 13th via. Nickel Plate road. Tickets good returning to and including August 15th. For further information apply at Nickel Plate ticket office. 7t6.

The Pennsylvania Station.

Pennsylvania Lines.

Trains Run by Central Time. As Follows.

Valparaiso and Chicago	* 3 45 am	* 5 10 am
Plymouth and Chicago	* 3 45 am	* 7 35 pm
Chicago	* 5 10 am	* 9 37 pm
New York and Washington	* 5 20 am	* 3 40 am
Youngstown and Pittsburg	* 5 20 am	* 3 10 am
Mansfield and Lima		†11 55 am
Canton and Pittsburg		* 4 10 pm
Valparaiso and Chicago	* 7 30 am	†12 55 pm
Valparaiso and Chicago	†12 15 pm	†10 55 pm
Greenline and Pittsburg	†12 45 pm	* 3 35 am
Plymouth and Chicago	* 4 15 pm	
Lima and Crestline	* 4 30 pm	† 5 05 pm
New York and Washington	* 7 45 pm	* 4 10 pm
Pittsburg & Philadelphia	* 7 45 pm	* 4 10 pm
New York and Washington	* 9 25 pm	* 5 02 am
Pittsburg & Philadelphia	* 9 25 pm	* 5 02 am

GRAND RAPIDS & INDIANA R. R.
In effect June 18th, 1899.

NORTH BOUND.

*For Grand Rapids and north	11 55 pm
"	3 45 pm
"	4 20 pm
†From Richmond arrives	8 35 am

SOUTH BOUND.

*For Richmond and Cincinnati	2 40 am
† " "	7 10 am
" "	12 25 pm
†From Grand Rapids arrives	7 00 pm

*Daily. †Daily except Sunday.

NICKEL PLATE

9-11-1897

All trains arrive at and depart from Van Buren Street Union Passenger Station, Chicago.

Uniformed Colored Porters attend first and second class day coaches on through trains, rendering scrupulously clean cars auxiate.

All Nickel Plate Passenger Trains Daily.

EASTBOUND FROM FT. WAYNE.	DEPART
Standard Express, No. 5	2 45
Nickel Plate Express, No. 9	3 15
Eastern Express, No. 4	8 30
Local Freight	17 25
WESTBOUND FROM FT. WAYNE.	DEPART
Standard Express, No. 6	2 55
Western Express, No. 2	11 50
Nickel Plate Express, No. 8	4 35
Local Freight	17 00

(Daily except Sunday. Light type A. M. Dark type P. M.

Through Dining Room Sleeping Cars on Nos. 2, 4 and 6 to Cleveland, Erie, Buffalo, New York and Boston; on Nos. 1, 3 and 5 to Chicago.

Meals are served at "up-to-date" Dining Stations and in Nickel Plate Dining Cars at opportune meal hours.

WABASH

Time Table Effective June 4, 1899.
From Fort Wayne.

GOING EAST.

No. 2 Fast Eastern Express, daily	6 10 a.m
No. 6 New England Fast Mail daily	11 55 a.m
No. 24 Atlantic Express	7 00 p.m
No. 50 Toledo Accm. Sunday only	7 15 a.m

GOING WEST.

No. 7 Kansas City Cannon Ball, daily	10 00 a.m
No. 3 Government Fast Mail, daily	5 45 p.m
No. 3 St. Louis Limited, daily	8 15 p.m
No. 34 Peru Accm. Sunday only	11 20 p.m

Telephone, Bell-Home No. 8,
ALL TRAINS DAILY.

THE FINDLAY, FT. WAYNE & WESTERN RY

Effective January 23d, 1898.

—EAST BOUND.—

Lv. Fort Wayne 1:05 a.m. arr. Findlay 3:50 a.m	
arr. Toledo (via C. H. & D.) 10:40 a.m	
arr. Columbus (via T. & O. C.) 2:30 p.m	
Lv. Fort Wayne 3:15 p.m. arr. Findlay 6:00 p.m	
arr. Toledo (via C. H. & D.) 8:50 p.m	
arr. Columbus (via T. & O. C.) 8:30 p.m	

—WEST BOUND.—

Lv. Findlay 7:50 a.m. arr. Fort Wayne 10:05 a.m	
" Toledo (via C. H. & D.) arr. Ft. W. 10:05 a.m	
" Findlay 1:25 p.m. arr. Fort Wayne 4:00 p.m	
" Columbus (via T.&O.C.) arr. Ft. W. 4:00 p.m	

All trains daily except Sunday.

L. E. & W. TIME TABLE.

SOUTH.

No. 6 Express (except Sunday)	7 10 p.m
No. 3 daily	4 15 p.m
No. 71 Local Freight	6 00 a.m

NORTH.

No. 40 arrives daily	11 40 a.m
No. 42 (daily except Sunday)	10 25 p.m
No. 170 Local Freight	4 40 p.m

Lake Shore & Michigan Southern Railway—Fort Wayne Branch.

SOUTHWARD.	ARRIVE
No. 462 Way Freight	2 50 p.m
No. 456 Chi. Express and Mail	10 20 a.m
No. 410 Detroit and Ind'ple Express	3 50 p.m
NORTHWARD.	DEPART
No. 462 Way Freight	6 55 a.m
No. 456 Through Express & Mail	12 45 a.m
No. 410 Detroit and Ind'ple Express	8 10 p.m

The toilet table is not complete without Satisfaction Bouquet. Its fragrance never depresses, but rests and invigorates.

Try The Sentinel want columns.

MORE ESTIMATES ARE MADE.

THE COUNTY COMMISSIONERS NEED BIG MONEY.

The Sheriff, Treasurer, Surveyor and Township Assessor File Their Estimates.

Most of the Allen county officers have filed with the auditor their estimate of expenses for the year 1900. The Sentinel yesterday printed the estimates of the recorder, auditor, township assessors and the county clerk. The county clerk, in addition to yesterday's printed estimates, finds that he will need $2,050 to pay the expenses of change of venue cases.

Township Assessor Walsh makes the following estimates: Salary, $1,500; twenty-four deputies for sixty days at $2 a day, $2,880; books, blanks, stationery, etc., $600; all other expenses, $87. Total, $5,067.

County Surveyor Bushman makes the following estimates: Salary (which comes from fees) $3,330; books, stationery, blanks, etc., $125; all other expenses, $65. Total, $3,520.

County Treasurer Hunter's estimate is: Salary, $4,600; books, blanks, stationery, etc., $218.20; all other expenses, $75. Total, $5,093.20.

Sheriff Melching estimates as follows: Salary, $6,200; books, blanks, stationery, postage, etc., $325.50; cleaning office and repairs, $100; sundries, $25. Total, $6,650.50.

The biggest estimates are, of course, made by the county commissioners and are divided into departments, as follows:

Court House—Amount required to pay for building, $150,000; repair of buildings and care of grounds, $2,000; supplies, $1,000; janitors and other employes, $4,000; all other probable expenses for building, $1,000. Total, $158,000.

County Jail—Repairs and care of grounds, $1,000; employes, $500; boarding prisoners and expense of crackery, $7,000. Total, $8,500.

Poor Farm—Repair of buildings, etc., $1,000; supplies, $6,500; salary of superintendent and employes, $3,300; all other expenses, $3,000. Total, $13,800.

County Orphans' Home—Addition to building, $3,500; repairs, etc., $1,200; boarding children, etc., $5,000. Total, $9,700.

Bridges—Walton avenue bridge, $35,000; 18 bridges and stone arch culverts, $15,000; cast iron culvert pipe, $5,000; repairs, $5,000. Total, $60,000.

Commissioners' Court—Salary of commissioners, $3,600; bailiff, $626; other expenses, $1,500. Total, $4,726.

County Attorney—Salary, $1,500.

Superintendent of County Buildings and Bridges, $1,200.

Board of Health—Secretary's salary, $1,037.75; all other expenses, $1,030. Total, $2,067.75.

Gravel Roads, 135 miles—Repairs, $8,100.

Elections — Total expenses, $7,385.45.

Judgments, Costs, Etc—$1,000.

Inmates of state institutions—Expenses, $3,200.

Publishing delinquent tax list, $500.

Board of review—Salary of members, bailiff, etc., $415.

County poor—Money paid to townships, doctors, etc., $20,887.25.

Locating highways and ditches, $3,500.

Interest on bonds, about $36,000.

Truant officer—Salary and other expenses, $1,252.

All other expenses, $2,201.50.

The county assessor, coroner and county superintendent of schools have not completed their estimates. All must be filed tomorrow.

MORE SOLDIERS LEAVE.

Seventeen new volunteers recruited at the Fort Wayne office will leave over the Wabash at 10 o'clock tomorrow for Indianapolis. Lieutenant Rowell, the recruiting officer, arrives from that city this evening and will swear the volunteers in. Lieutenant Wilford Twyman, of the Thirty-first regiment, reached the city from Fort Thomas last evening to secure six additional men for his regiment. A number of the Fort Wayne recruits desire to go to this command, but the selection has not yet been made. The new volunteers received today are LeRoy Garrett, of this city, and William A. Jones, of Wallen.

SYMPATHY IS ACKNOWLEDGED.

Capt. Allen H. Dougall, of this city, enjoyed a very pleasant acquaintance with the late Col. Robert G. Ingersoll and his wife, and on receiving news of the great orator's death Captain Dougall at once transmitted a message of sympathy and condolence to the family. Today Captain Dougall received two engraved cards deeply bordered in black, bearing the names of Mrs. Robert G. Ingersoll and daughters, Miss Ingersoll and Mrs. Walston Hall Brown. Across Mrs. Ingersoll's card is written, "Heartfelt thanks for your sympathy and appreciation."

BENEATH THE WHEELS.

James Thompson, who owns a tile mill on the Piqua road, a short distance southeast of the city, was painfully injured this morning while hauling a load of gravel. The seat on which Mr. Thompson was sitting became detached from the wagon, throwing him forward to the ground between the horses. The heavily loaded wagon passed over his left leg, literally tearing the flesh loose from the bone. He was carried to his home, where Dr. Ruhl attended him. No bones were broken, but the injury will confine him to the house for some time.

SIX KILLED IN A WRECK.

Montreal, Aug. 9.—The Montreal fast express from Montreal to Ottawa, which left here over the Canadian Atlantic at 9:30 this morning, jumped the track near St. Polycarpe. Six or seven persons lost their lives. So far as known the dead are: Joseph Rocchelen and daughter, of Montreal; Wilson O'Connor, of Ottawa; Ned Stairs, of Ottawa; George G. McCuaig, fireman, Ottawa. The fatally injured are: Nellie Ryan, Bridget Ryan and Tillie McDougall, of Maniwake, Que., and Mrs. Jos. Rocchelen, of Montreal.

MARRIAGE LICENSES.

Frederick J. McCormick and Margaret Dolan.

Joseph M. Futter and Thoebe Rumrill.

James A. Mayberry and Minnie G. Cook.

LOCAL NEWS.

H. B. McCord, a prominent Auburn druggist, is in the city.

Miss Zetta Birkhold, of McGill, Ohio, is in the city the guest of friends.

Mrs. L. A. Worch and Miss Maggie Lau left today for Newport and New York, for a stay of about three weeks.

Miss Lillian M. Fox will go to Huntington this evening and visit there with her friend, Miss Gertrude Goring.

Col. C. B. Oakley arrived today from Montpelier, being called home by the death of his sister, Mrs. O. J. Wilson.

Universal Brotherhood and Theosophical society will meet this evening at Vordermark's hall, 32 Calhoun street. Subject is "Dual Mind." Open to the public.

Dr. A. P. Buchman, Dr. L. P. Dreyer, Dr. Carl Proegler, Dr. J. M. Dinnen and Dr. W. P. Whery returned last evening from the health conference at Bluffton.

Dr. and Mrs. C. B. Stemen leave this evening for Elida, Ohio, to attend the annual meeting of the Pioneer Association of Allen county, Ohio. That county was formerly their home, and Dr. Stemen is vice president of the pioneers' organization.

J. D. Bynaski and family, of Wellsville, Ohio, will arrive in the city Sunday morning to visit relatives and friends for a few days. They will be joined here by Mrs. Coleman and Mrs. Olinger and go to Grand Rapids for a visit. The ladies are sisters and formerly lived at Grand Rapids.

This morning an employe of the Danner livery stable was riding a pony and leading another horse attached to a buggy. At the intersection of Calhoun and Montgomery streets the pony slipped and fell upon the pavement, carrying its rider down and pinioning the hand which held the other horse. The second animal reared and was also thrown, overturning the buggy and damaging it considerably. The rider was painfully, though not seriously, bruised.

Feathered Ventriloquists.

Many birds form their sounds without opening their bills. The pigeon is a well-known instance of this. Its cooing can be distinctly heard, although it does not open its bill. The call is formed internally in the throat and chest and is only rendered audible by resonance. Similar ways may be observed in many birds and other animals. The clear, loud call of the Cuckoo, according to one naturalist, is the resonance of a note formed in the bird. The whirring of the snipe, which betrays the approach of the bird to the hunter, is an act of ventriloquism. Even the nightingale has certain notes which are produced internally, and which are audible while the bill is closed.

Queen of Italy Leads Fashion.

The queen of Italy, although very charitable and exceedingly solicitous for the welfare of her people, is the most extravagant woman in the kingdom in the matter of dress. The king thinks she is setting a bad example, but she says that her doings have no influence, as the Italian ladies are naturally fond of display, and she is but keeping up her position as the head of the nation.

Cider for Typhoid Fever.

Cider has been discovered by a French investigator to be fatal to the typhoid fever bacillus. It is the malic acid, he believes, that the bacillus cannot digest.

LOCAL NEWS.

Dr. Coblentz is in Youngstown on a business trip.

Mrs. L. A. Worch left this morning for New York City.

J. W. Baker, editor of the Columbia City Commercial, is in the city today.

Mrs. John Casey, of East Williams street, is visiting friends in Wabash, Ind.

Grant Mann has returned to Chicago after a two weeks visit with friends.

Miss Ada McCoy, of Park avenue, went to Antwerp, Ohio, today to visit her aunt.

Miss Celia Baker, of this city, is in Huntington, visiting the John Rausch family.

Paul Van Deinse, of Greenville, Mich., is visiting friends in the city for a few days.

Dr. and Mrs. E. F. Sites and family leave Saturday for a visit with friends at Lancaster, Ohio.

Mrs. Kirby, of East Williams street, is the guest of friends in Hartford City for a few weeks.

The venerable Henry Stoll, father of Capital Stoll, is lying dangerously ill at his home in the north side.

A. S. Parker, of the Kendallville News, accompanied by his son, W. A. Parker, is a visitor in the city today.

Mr. Coleman, of No. 9 Marion street, reports to the police that he lost a pocketbook containing four $5 bills.

Mrs. H. M. Cowden and daughter are at Crestline, Ohio, visiting friends. They may remain there several weeks.

Mrs. Harry Achenbach and three children have returned from a three weeks' visit with friends in Elwood and Alexandria.

Misses Laura and Gertrude Beantgan, of Chicago, are the guests of their sister, Mrs. Charles Beyerlein, of 69 Boone street.

The monthly business meeting of the Ladies' society of the Heidelberg Reformed church will be held on Thursday afternoon at 2:30.

Miss Helen Metsker is this afternoon entertaining fifteen of her little friends in honor of that little lady's sixth birthday anniversary.

Architect Grindle is preparing drawings for a two-story brick building to be erected on Calhoun street, just north of Montgomery, for Mrs. Secrist.

Sheriff Crandall, of Huntington, came to Fort Wayne yesterday noon and took Charles Clark, the watch thief, back with him at 5:42 over the Wabash.

Mr. and Mrs. James A. Humphrey left this morning for Mackinac Island, the lady in search of pleasure and the gentleman in search of railway ties for the Pennsylvania company.

Miss Loretta Fletcher has returned from a five weeks visit at Logansport, where she was the guest of her aunt, Mrs. C. D. Liggett. She was in attendance at the Shulman-McKee wedding.

W. B. Douglas and family leave next week for the White Mountains, where they will visit for several weeks. Burns Douglas will accompany them and will enter Dartmouth college, where he will finish his education.

Architect C. E. Kendrick leaves tomorrow for Lancaster, Pa., his birthplace, which he has not visited for twenty-four years. Mr. Kendrick will also visit in Wilmington, Del., Asbury park and Atlantic City while on his eastern trip.

A concert and social will be given by the Sunday school of the Heidelberg Reformed church in Swinney park Thursday evening. Refreshments will be served and a large crowd is expected. The Feeble Minded Institute band will furnish music.

The board of safety last evening authorized Chief Hilbrecht to purchase a horse to take the place of an animal that is sick at engine house No. 6. J. W. Pearlman handed in his resignation and will again work for C. R. Higgins as engineer at the Artificial Ice works.

Mr. and Mrs. J. S. Downey have returned to their home at Chicago after a visit with friends in the city. Mr. Downey is a switchman in the Chicago and Eastern railroad yards at Chicago, but was for many years an employe of the Grand Rapids and Indiana road and has many friends in this city.

Michael Wilkinson, for the past twenty years flagman at the Wells and Cass street crossings of the Lake Shore, has gone to Janesville, Mich., on a week's visit to his father. The elder Wilkinson has passed his 91st year and is still hale and hearty. Miss Lottie, the little daughter of J. B. Lassus, accompanied Mike on his visit.

August Laurent, who is employed in Montpelier, either lost or had his pocketbook stolen on the train while coming from that town on Sunday to see his wife and children, who reside in this city. The purse contained the sum of $25 and anyone finding it would confer a great favor by returning it to 390 St. Mary's avenue. Mr. Laurent has been out of work for some time and his family need the money.

BASE BALL TOMORROW.

Toledo vs. Fort Wayne. At League Park. Game called at 3:30. Dt3

PAW AS AN ADVISER.

HE DOES THE HERO ACT AT A FIRE NEAR HIS PALATIAL ABODE.

And Manages While Telling Others to Keep Cool to Get Slightly Rattled Himself, or at Least Little Georgie Says So.

Paw Done the Hero act nite Befour last. We was all sleepin away as peaceful as a pleaeman on Duty When All at wunst Sumbuddy Begin holleria fire, and they was a Big rocket outside. Then we run to the Winders and Seen a Blaze shootin out of the Hawkinses house Next door, and the enjins was coming ticketty split and the nabers was all out and the Wind was Blowin our way.

"Mercy Sakes," maw says, "if We Don't hurry Onten Here we'll all git Burnd Up."

"Now Don't git exeitod," paw Says, trying to git maw's coozt cover on fer his Shirt. "If they are enything I hait to See at a fire it's fer Peeple to go and Git exsited."

Then He put one foot in His pants and hopped around Tryin to Git the other Laig in, till He stepped on one of little Albert's marbles, so he jumped About fore feet and Got the other Laig in, only He Had the South End of them faisin to the north."

"All of you keep perfitly cool," paw says, Grabbin up the water pitcher and Rappin a Rug around it. "Watch me and when I tell you to Do things you go ahead and Do them and we'll Be all rite."

Then He took maw's Shoes and put Them in Her hat Box and Throwed them out the Winder, and Hit tom Simmonses paw on the Hed and then Hollered "Look out."

"Look out yourself," tom's paw hollered Back, "and Do it Before you throw next Time or they mite Be trubble."

"Don't Git exsited," paw says. "Peeple what Looses their Heds Better not go to Fires."

"Say," one of the Firemen Hollered back, "if you Got enny folks in Thair that you care about They Better come Down."

Then paw picked up little Albert and was agoin to Throw him out the Winder But maw grabbed Him and Says:

"Stop! Do you want to kill or cripple the child?"

"Say," paw says, "Haven't I Told you to Keep Cool? You're actin dist like if you Had went crazy," so He run around in a Surckle fer a while and then the Firemen Begin comin in and one of Them went up to Paw and tried to pull Him by the arm, and paw says:

"Keep cool, men, keep Cool."

Then He grabbed the Bed close off and put a Sheet on the flore and Begin pilin the Globes offen the Gas fixins in it, and when He had them all in He stepped on the pile By mistake and Broke most of Them in about 49 peeces.

Maw she yelled:

"Oh, paw, please come and Leave things where they are."

"Now Be cam," paw Hollered. "Be cam like me. They ain't no Sense gittin Rattled. There's pleuty of Time only Don't git exsited."

Then two poleasmens got a Hold of Him and marched Him Out Carrying little Albert's toy Gun on His Shoulder and tellin me and maw not to Git exsited.

So they got the Fire out Before it Spred to our house, and when we was settin up stares talkin about it Paw say:

"It's a Good Thing thay are Sumbuddy around Here what Don't lose His nerve. I ot to Been a fireman or a Soldier where they was exsitement goin on Becos I always keep so cool. I kin go into Danger jist as cam as most peeple Would go in to Dinner."

"Yes," I says, "you Bet you kin, only if you Got your pants on that way every Time people mitean't no if you was Goin in or Comin out."

GEORGIE.

—Chicago Times-Herald.

The Old Story In New Form.

George (timidly)—Miss Clara, I have—er—that is—

Clara (encouragingly)—Well, George?

George—Do you—er—think your mamma would care to accept the position of mother-in-law to me?—Chicago News.

Irony.

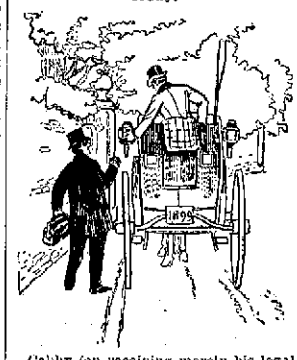

Cabby (on receiving merely his legal fare)—Hoh, pray step hin ag'in, sir. I'd e'd ha' druv yer ha yard hor two further for this 'ere!—Punch.

Why He Whistled.

Old Lady (to grocer's boy)—Don't you know that it is very rude to whistle when dealing with a lady?

Boy—That's what the guv'nor told me to do, mum.

"Told you to whistle?"

"Yes'm. He said if we ever sold you anything we'd have to whistle for the money."—Tit-Bits.

Advice to Golfists.

Mashie—Our caddie lost all the balls at the picnic the other day, and only for an inspiration we should have had no game of golf.

Brassie—What did you do?

Mashie—We used the hard boiled eggs from the lunch baskets.—Town Topics.

SUMMER SANITATION.

Including Scrupulous Care of the Cellar, Refrigerator, Etc.

The cellar, well drained and aired, must be kept free from rubbish, and especially from decaying vegetables and other foods. Frequent cleaning out the corners and sweeping the walls are essential. All kinds of food, including vegetables, should be kept from the light. Jellies and canned fruits ought to be stored in dark cupboards. Windows enough to air the cellar and screens for all of them are essential. If the sashes are opened at sunset and remain so until the day's heat, then closed to keep in the fresh air, it will be much cooler than if open all day. But to remain closed continually is to breed foulness and disease. Lime scattered in the corners will conduce to keep the cellar free from mold. A damp basement is a disorder breeding spot.

The refrigerator is too often a pest and a menace. Few domestics or their mistresses realize the importance of its utter cleanliness. From observation the writer is certain that four out of five refrigerators are extremely unwholesome. Ice unrinsed is covered with half fetid woolen cloths, the zinc inclosure is superficially cleansed, and in it are set rank smelling foods while yet warm, to contaminate milk, butter and other comestibles. Every second morning at least all food should be taken out and the entire refrigerator, with its slides and drain pipe, scalded with strong hot soda water. When this is quickly followed by a rinsing of cold water, the packing will not be sufficiently warmed to melt the ice. Milk and butter should be set upon the bottom of the refrigerator, and nothing in the way of eatables should be placed in the receptacle devoted to the ice. If the latter be inclosed in paper outside of the woolen fabric (which needs a semiweekly scalding), it will melt more slowly than otherwise. A glass jar of drinking water may be kept in the ice chamber, to be used in place of a small glacier in the pitcher.

In the kitchen (the boiler that furnishes steam for the household) cleanliness, cleanliness and still cleanliness is the watchword, above all times in midsummer. Every closet, corner, receptacle, sink, dish and cloth ought to be kept immaculate. Constant must be the warfare against dust, debris, dirt and insects. In these days everything is alive, and much of that life, spite of the Hindoo belief, is inimical to human welfare, remarks Good Housekeeping, the source of the foregoing practical and timely paragraphs.

Summer Lingerie.

This is an excellent trio for nainsook, cambric or percheaux silk. The chemise is shaped to fit the figure slightly, two groups of three tucks accounting for the slight fullness in front, while the

A TRIO IN NAINSOOK, CAMBRIC OR SILK.

shaped yoke band, drawn with ribbon, does away with the need of any opening. The nightdress is arranged with a yoke under the sailor collar, by means of which all superfluous material on the shoulders is avoided, and is trimmed, in common with its companions, with deep hemstitched frills and insertion, through which lebe ribbon is run. The knickers are cut on a French model, insuring ease and a perfect fit.

A Delicious Cheese.

A delicious cheese may be made with one cupful of fresh cottage cheese. Put it into a piece of cheese cloth and press out all the liquid. Add to the drained cheese a heaping tablespoonful of Parmesan cheese, a saltspoonful of salt, a dash of paprika, one tablespoonful of cream and a couple of ounces of melted butter. Mix these ingredients well together and press the mixture into small balls of the size of a walnut and serve with a salad. When serving with crackers, some chopped water cress or parsley added to the other ingredients is an improvement.

Household Brevities.

A wrinkle given by a country woman is that her way of keeping a cut cheese from molding and spoiling is to wet a piece of cloth in vinegar and wring it out as dry as possible. Wrap the cut cheese in this damp cloth. Then roll it in paper and keep in a cool place.

Saucepans should always be kept bottom upward and without their lids. If there is no proper pot stand, they should project about one inch beyond the edge of the shelf or board, so that the air can get to them freely, and, thus treated, they never acquire a musty flavor, however long unused.

Closet shelves and floors washed with hot water and cayenne pepper will tend to keep away ants and roaches. Borax and alum may be sprinkled under the shelf paper, or an underlayer of tar paper is effective.

Half a dozen ordinary marbles, such as boys play with, bobbing around on the bottom of a kettle of fruit or juice that is being cooked preparatory to jelly or canning will lessen the amount of stirring necessary to prevent burning.

Cruel.

He—Don't you believe, darling, that my poetical aspirations are noble?

She—Possibly, but your poetical inspirations are not up to the requirements of commonplace doggerel.—Detroit Free Press.

OLD LETTERS.

The house was silent, and the light
Was fading from the western glow;
I read, till tears had dimmed my sight,
Some letters written long ago.

The voices that have passed away,
The faces that have turned to mold,
Were round me in the room today
And laughed and chatted as of old.

The thoughts that youth was wont to think,
The hopes now dead forevermore,
Came from the lines of faded ink
As sweet and earnest as of yore.

I laid the letters by and dreamed
The dear dead past to life again;
The present and its purpose seemed
A fading vision full of pain.

Then, with a sudden burst of glee,
The children burst into the room;
Their little faces were to me
As sunrise in the closed of gloom.

The world was full of meaning still,
For love will live, though loved ones die:
I turned upon life's darkened hill
And gloried in the morning sky.

—Frederick George Scott in Boston Transcript.

SALMON FIGHT FOR LIFE.

Stories About This King of Fish by an Experienced Angler.

"A salmon doesn't take the fly as a trout does, and it never rises to one while it is passing up or down stream," said an experienced angler for this king of fish. "It is only while the salmon is lying at rest in pools, the reposing water at the foot of some rapid or the silent starting place of such a rapid that it will respond to the fisherman's cast.

"Salmon may be moving along by the thousand in the deep stretches of a stream that extend perhaps for a mile between rapids, but the angler might drop his flies above them for a month if it were possible without even being rewarded by a single rise. The pool is the place to whip and the time early morning or late in the afternoon. If the epicurean denizen of the pool is so inclined, there is sport ahead for the angler. He drops his fly lightly on the water, and then the salmon in the humor will rise to it and seize it at once. Then the excitement begins. It is divided between the fish and the angler. The more the salmon tries to get out of trouble the deeper he gets the fisherman in. The fish no sooner feels the hook in his jaw than he seems to realize that he has got to get it out as soon as possible. Then things begin to boil. The first thing the fisherman knows a hundred feet of line has spun from his reel, and he thinks he is in for a long chase down stream, when suddenly the salmon doubles and dashes straight back toward the boat. Then there is work for the angler if he expects to reel in the slack of the line and get it taut again in good time.

"No sooner is the line taut once more than the salmon feels its tension through the hook in its jaw, and the chances are that he will shoot upward and out of the water his entire length and more. Taking his leader, he dashes madly down into the depths again, tearing this way and that way, darting around and around and making lively work for the fisherman and the boatder of his boat. After an exciting series of maneuvers such as this the mad fish may take it into his head to start down stream like a steam engine, putting the guide at his best to keep the boat near him. The salmon may lead a chase of a mile in this way, then stop suddenly and resume its leaping and doubling tactics.

"The fight may last an hour or more, and if the angler is skillful and cool and his guide or gaffman dexterous and watchful the contest should have but one ending, and eventually the glittering prize will be stretched at the bottom of the canoe. If the angler is not skillful and cool, the fight will also have but one ending. The glittering fish will not be stretched on the bottom of the canoe, but in a very short time will be at the bottom of the pond, no doubt congratulating himself that his freedom was not worthy of his steel."—Washington Star.

A Philadelphia Scheme.

"Give me a glass of sherry," he said to the man behind the bar. "Don't fill the glass too full."

The bartender winked at me and put the sherry bottle and a wineglass on the bar. The middle aged man felt carefully in the tail pocket of his coat and drew therefrom an egg. Breaking the shell, he emptied the contents into the wineglass and poured enough sherry on top of it to fill the glass to the brim. Then he tossed the drink off, laid down 10 cents and walked out.

"That beats me," I exclaimed when he was out of hearing. "Ever see it done before?"

"Yep, several times by him," answered the bartender. "One of the sort that plays 'em close, you know. Saves 5 cents every time he takes a drink, for the regular price of sherry and egg is 15 cents, as you probably know. Where does he get the eggs? Search me. Guess he must have hens or else stand in with a man who does, for the eggs he brings here all look just as if they were newly laid. Good day!"—Philadelphia Inquirer.

A Country With One Policeman.

There is one country in the world, and probably only one, which gets along with a single policeman; that is Iceland. Iceland is peopled by the descendants of vikings, including many famous warriors and heroes, but they are so lawabiding that they have no need of policemen. The solitary officer, in spite of his great responsibility, has a very easy time. He is maintained more for ornament and dignity than for use. The Icelanders think it would not do to have a capital without a policeman, and so they keep one. This police force is large in one sense. Its member is six feet high, broad shouldered and handsomely uniformed.—Green Bag.

Worth Witnessing.

Mrs. Peck—Yes; they missed something from the counter where I had been making some purchases, and as I was leaving the shop a detective stopped me and led me back to the office, where they told me that I was suspected of being a shoplifter.

Mr. Peck—Well, that was awkward, to say the least.

Mrs. Peck—Awkward? For about a minute I was simply speechless with indignation.

Mr. Peck (regretfully)—Oh, I wish I had been there!

His Bird's Nest.

Tightfist—After all, second thoughts are best.

His Wife—Yes?

"You bet. Remember how near I came to giving away this good straw hat last January?"—Indianapolis Journal.

In Favor of the Automobile.

There is one thing to commend the automobile. It cannot throw its tiff over the lines in fly time.—Council Bluffs Nonpareil.

BURKETS
ARCADE DENTAL PARLORS
The Largest and best Equipped Dental Office in the State.

Crown and Bridge Work a Specialty.
Teeth Extracted
Absolutely Without Pain
By scientific methods used by us only, a simple but effectual application to the gums.
VITALIZED AIR OR GAS GIVEN IF DESIRED.

Full Set of Teeth	$5.00
Gold Crowns (22-k)	5.00
Bridgework or Teeth without Plates	5.00
Silver Fillings	.50 up
Gold Fillings	1.00

Broken and Unused Plates Repaired or Reset and made Good as New.
All work done by operators of experience and ability and guaranteed first-class. Teeth extracted and plates inserted same day if desired.
NO CHARGE For Painless Extracting when Teeth are Ordered.
We guarantee fit and keep our work in repair. Our long experience has taught us perfection in PAINLESS DENTISTRY. We invite inspection of our work and give estimates free.
Hours—8 to 8. Sundays, 9 to 4.
DR. BURKETS' Arcade Dental Parlors,
Room 7, Arcade, Ground Floor.
Open Evenings and Sundays.

To Carpenters, Contracters and the Public.
We cheerfully give estimates on Plumbing, Gas Fitting, Steam and Hot Water Heating, Electric Wiring, Sewerage and Beer Pump Work.
G. ABDON & CO.,
22 E. COLUMBIA ST.

A Hattersly & Son.
PLUMBERS,
STEAM AND GAS FITTERS.
48 E. MAIN STREET,
Fort Wayne, Ind.

BUSINESS DIRECTORY

UNDERTAKER.

ROBERT KLAEHN,
39 West Main.
Undertaker.
LICENSED EMBALMER.
Telephones 1258 and 228 Main.
Office open day and night.

BANKS.

HAMILTON NATIONAL BANK.
Capital $200,000. Surplus $225,000.
The Hamilton National Bank will pay interest at the rate of four (4) per cent. per annum on certificates of deposit if left four months.
President—Charles McCulloch.
Cashier—John Mohr, jr.
CAPITAL $350,000.
SURPLUS $140,000.
THE OLD NATIONAL BANK.
S. W. Cor. Calhoun and Berry Sts.
Stephen B. Bond, President.
Oliver P. Morgan, Vice-President.
Jarad D. Bond, Cashier.
James C. Woodworth, Asst. Cashier

White National Bank,
Corner Wayne and Clinton Sts.
CAPITAL, $200,000.
SURPLUS, $60,000.
Safe deposit boxes for rent.

INSURANCE.

D. C. FISHER,
Insurance, Real Estate, Loans,
No. 43 East Berry Street.
Fort Wayne, Indiana.

LAWYER,
ABSTRACTOR OF TITLES,
INSURANCE,
COLLECTION AND LOAN AGENT,
James E. Graham,
Room 16, Bank Block, Fort Wayne, Ind.
Stenographer and Notary Public in Offices.

PHYSICIANS.

Dr. L. E. Murray,
GENERAL PRACTITIONER.
Office—Second floor, Law Building, corner Calhoun and Washington Sts.
Hours—9 a. m. to 12 m., 2 to 5 and 7 to 9 p. m. Res. 335 W. Jefferson St.
Careful attention given to Errors of Diet and Diseases of the Stomach.

DR. B. GARD—To ladies' suffering from ailments peculiar to their sex, may consult me free of charge at my office, 14 W. Wayne street. Telephone 245.

Remember the Name!
Indiana Medical and Surgical Institute
For the Successful Treatment of All Chronic and Private Diseases of Both Sexes.
DR. J. W. YOUNGE,
DR. W. R. MAYO,
No. 10 West Wayne Street.

SHOP AND RAIL.

CARS AND ELEVATOR BURNED AT LAGRANGE.

SOLDIERS EN ROUTE WEST

THE MARINES WILL DINE AT M'KINNIE'S.

BOYS STEAL A HAND CAR

LEAVE IT ON A COUNTRY ROAD NEAR DECATUR.

LaGrange was the scene of a destructive fire, which originated in Jackson's elevator at 1 o'clock this morning and spread rapidly to surrounding buildings and sheds. The elevator and its contents, a big coal shaft, Stroup's shingle sheds and four empty cars were totally destroyed and several buildings were slightly damaged. The burning buildings made traffic by rail at that point dangerous and Grand Rapids trains 4 and 5 were each held two hours on this account. The tracks were not damaged.

HAND CAR STOLEN.

When the Adams station section gang reported for duty yesterday morning they found the door of their shanty smashed in and the hand car missing. The robbery was reported and a search instituted, which resulted in the discovery of the car at a country crossing on the Grand Rapids road, one mile north of Decatur and near the St. Mary's river bridge. It is believed the car was taken by some boys from Decatur or vicinity, who had been in the city and adopted that method of reaching home in preference to paying for a ride on a train. The car was not damaged.

AN OLD PLANING MILL.

This morning an old planing mill was transferred from the factory of Rhinesmith & Simonson to one of the junk houses, the space occupied by the old machine being needed for other purposes. This is said to have been one of the first planing mills ever operated in Fort Wayne. It was a combination affair which could do surface work, tongue and grooving, make moulding and various other kinds of lumber used in house building. It was brought here forty years ago by Fronefield & Todd, whose mill was located on the old canal, not far from Lafayette street. This old machine went out of service twenty-five years ago and has since been resting in one of the sheds at Rhinesmith & Simonson's factory.

ABATING SMOKE NUISANCE.

The Boston and Maine company will equip all its passenger engines for coke. The object in the change is to get rid of the smoke and dangerous cinders which accompany the use of coal as fuel. The Boston and Maine road has eliminated the dust nuisance by a liberal sprinkling of oil on its roadbed and now it proposes to do away with coal smoke and cinders. There is no smoke in a coke fire, the only residue being a slight indication of gas issuing from the stack when the engine is alive and going.

WILL PASS THROUGH CITY.

The body of Colonel Hawkins, of the Tenth Pennsylvania volunteers, who died while en route with his regiment from the Philippines to San Francisco, will pass through this city at 7:35 o'clock tonight on Pennsylvania train No. 8, en route for Pittsburg. The remains are accompanied by an escort, headed by Chaplain Hunter, and they will arrive at Pittsburg at 8 o'clock tomorrow morning.

THEY ACCEPT CHALLENGE.

The erecting gang at the Pittsburg shops have accepted the challenge of the machine operators for a ball game and hereby appoint Sunday, August 21, as the date and Centlivre park the place for the meeting. The erecting men have selected the following players: Stahl, captain; Fallen, pitcher; Lauer, catcher; Stahl first base; Scheid, second base; Connors, third base; O'Brien, right field; Marks, center field; Hogan, left field; Lee, short stop. All of these gentlemen are old ball players.

TWO MAY BE SCRAPPED.

Peru Journal: "Wabash engine No. 708, which was in the rear end collision at Williamsport, was taken through here to the shops at Fort Wayne. The front end is all knocked in and the cab is demolished. Last evening six carloads of scrap iron from the collision at Laotta were brought down and will be taken to the shops at Fort Wayne also. The four engines are in shape to be brought down here on their own wheels and may come down tomorrow. The 578 and 413 may be repaired, but there is doubt about being able to save anything of the other two."

MARINES EN ROUTE WEST.

The local Pennsylvania officials have been notified of the coming of a party of United States marines, who are en route from New York to the Philippines. They left New York this morning and will reach Fort Wayne tomorow morning, traveling by special train. Arrangements have been made for the sailors to take breakfast at the McKinnie house. There are 250 in the party. The Third cavalry, expected over the Nickle Plate last night, has been delayed east and it will probably be several days before it resumes the journey.

INDUSTRIAL NOTES.

Nickel Plate Conductor S. S. Deahl has resumed work, after a few days' illness.

James Shafer, of the Bass blacksmith shop, is off duty on account of sickness.

The Illinois Central is building at its shops 700 coal cars, some of them of 80,000 pounds capacity.

Engineer J. A. Swartz, of the Nickel Plate, is at Lima, looking after some private business.

Henry Logerman, clerk in the Pittsburg machine shop, is kept from his work by the illness of his wife.

Engineer C. Merriett, of the Nickel Plate, has recovered from an illness that kept him from his work a week

J. H. Beuding, machinist at the Bass works, has returned from Findlay, where he visited friends a few days.

H. Jacobs, J. Boehe, John Hebert, John Unger and Fred Engelking are new names on the Pittsburg shopmen's sick list.

Pearl Biegler, machinist at the Wabash shops, resumed work this morning. He was visiting at Pleasant Lake two weeks.

J. H. Hilgeman, a millwright, has returned from Centralia, Ill., where he was doing some work in an electric light power station.

Henry Roembke, blacksmith in the Pittsburg shops, had a piece of steel removed from one of his arms by Dr. C. B. Stemen today. The metal became imbedded in the arm last Friday and was producing a very painful wound.

Machinist Louis Kopp, of the Bass works, is detained at home by the illness of his child, who suffers from a severe attack of bronchitis.

On Sunday a Woman's auxiliary of the Order of Railway Conductors was organized at Milwaukee, starting with a membership of over thirty.

J. E. and G. M. Smith, of the Wabash shops, were notified this morning of the death of a relative in Ohio. They have gone there to attend the funeral.

J. C. Wood, a young machinist who recently came here from Huntington, this morning resigned his position in the Wabash shops and will return to his old home.

George Bennett, the newly appointed Wabash foreman at Toledo, was in the city this morning arranging matters so as to assume the duties of his office tomorrow.

Conductor Charles Pinney, of the Pittsburg, went to Warsaw this morning to pilot a big excursion from off the Big Four to the resort. It is a Sunday school affair.

The Brotherhood of Railway Trainmen is now moving its official headquarters from Peoria, Ill., to Cleveland, Ohio. Fort Wayne was a candidate for the honor, but lacked votes.

Foreman G. A. Szink, of the Pittsburg blacksmith shop, has been ailing for several days and this morning was unable to get down to the shop. His malady is not of a serious character.

It is understood that J. A. Swartz, a Nickel Plate engineer, has been tendered an office in the service of the Columbus, Lima and Milwaukee company, whose road is now well under construction. He may accept.

General Manager L. F. Loree, of the Pennsylvania lines west of Pittsburg, will pass through this city on No. 8 tonight, en route home from Chicago. Supt. J. D. McKim went to Chicago this morning to meet Mr. Loree.

The Chicago and Northwestern last week placed an order with the Schenectady locomotive works for eighty new engines, and the Lake Shore increased its order with the Brooks locomotive works from eleven to thirty-six new locomotives.

Walter A. Bowden resumed his duties at the telegraph key in the Nickel Plate yard office today. He had been taking a two weeks' vacation. Operator Shrimplin, who was working during the absence of Mr. Bowden, has gone to Valparaiso to work.

The Pennsylvania Railroad company on Sunday put in operation between New York and Philadelphia its electro-pneumatic block signals, which have been in course of construction for many months. The improvement covers the four tracks for eighty-six miles.

Traffic in watermelons is the greatest in the history of the country. The Evansville and Terre Haute, which passes through the greatest watermelon raising part of Indiana, is turning over to its northern connections an average of sixty carloads a day. Many of them come to this city.

The Indianapolis Journal of yesterday stated that "there is excellent authority for stating that George Stevens, formerly with the Wabash, now general manager of the Chesapeake and Ohio, has been offered the general managership of the New York, New Haven and Hartford, his salary to be $25,000 a year."

The building of the proposed railroad between Cincinnati and Connersville is at a standstill, and it is thought that the road will not materalize. However, a corps of engineers is constantly working along the proposed route, and has finished staking the same to Venice. No estimate of the cost can as yet be had, and the matter is quite uncertain.

Contractor H. A. Grotholman has secured the contract to build a fine two-story frame dwelling house for Fred Bearbaum, on the north side. Mr. Grotholman has been very busy this season, having three school houses to build, besides a number of other contracts. He is just finishing a school building in Adams township and has the other two well under way.

Ona and Grace Walters, of Findlay, aged twelve and seven years respectively, who came in with the excursion party yesterday, were left by the train last evening. Lieutenant Harrod took the little ones to a hotel and this morning sent them to Findlay. They were not accompanied by their parents and were overlooked by the persons in charge of the excursion party.

Walter and Charles Dunn, the former of the Bass works and the latter of the Pittsburg shops, left at noon today for Rochester, N. Y. Last evening they received a telegram from that city informing them of the death of their brother, William Dunn, aged 30 years. The deceased was in the Spanish war and contracted rheumatism while in camp, which attacked his heart and resulted fatally yesterday. He was a moulder.

Our Leading Attractions This Week Are Rings and Alarm Clocks.

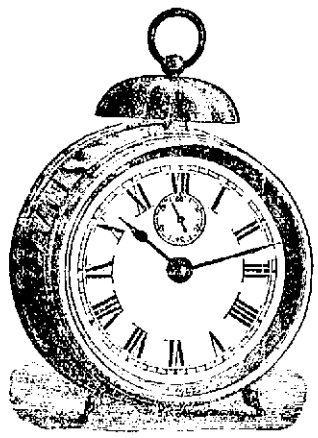

95 cents buys our best alarm clock this week; worth $1.50. Our $1.00 clocks go at 75 cents.

See our line of 8-day Dining Room Clocks at only $2.50; worth $4.50.

In Rings our prices will please you, while our assortment is the largest to select from.

Our specialty in fitting glasses. We guarantee satisfaction in every case.

Steel Spectacles $1.00 up.

Gold, $5.00 up.

Eyes Tested Free.

J. L. SIERERT, Wholesale and Retail Optician and Jeweler, 85 Calhoun St.

ANTI-TRUST CONFERENCE.

St. Louis, Mo., Aug. 9.—Mayor Zeigenhein announces that ample arrangements will be made for the anti-trust meeting of governors and attorney generals, to be held in this city on September 20. A suitable hall will be provided and every convenience placed at the disposal of the guests. Details of the arrangements will be announced later, when it is definitely known about how many guests may be expected. This meeting was called some time ago by Governor Sayers, of Texas. He extended a general invitation to all the governors and attorney generals in the United States to be present. Replies have been received from many of them indicating that they will attend, and it is believed now that more than three-fourths of the states will be represented.

Louis Hugeman is in Chicago for a brief visit with friends.

Globe BANKRUPT STOCK

SALE TO RUN ONLY THREE WEEKS MORE.

WILL POSITIVELY CLOSE **Saturday Night, Sept. 2nd.**

As entire stock, fixtures and book accounts will be sold in bulk to the highest bidder on Wednesday, September 6th at 9:30 a. m.

Stock still very complete in every line, and all parties wanting to get the benefit of Fort Wayne's GRANDEST CLOTHING SALE, should call before the above dates, as fine goods were never sold so low in the city. This is the bes chance ever offered for

Boys' and Children's School Suits, OVERCOATS and REEFERS

As THE GLOBE carried the most complete Boys' and Children's stock in the state.

All parties wishing to bid on remainder of stock can examine same on Monday, September 4th from 8:30 a. m. to 6 p. m.

All parties indebted to A. K. Hurst & Co., will please call and settle their accounts by September 1st.

TO ACCOMMODATE THE PUBLIC TO GET FULL BENEFIT OF THIS GREAT SALE, THE STORE WILL REMAIN OPEN EVENINGS TILL 9 O'CLOCK; SATURDAY'S TILL 11 O'CLOCK P. M.

E. M. KAHN.

WILL YOU NEED—

A NEW CARPET

THIS COMING FALL?

IF SO,—

Now is the time to buy.

Every indication points to a sure and sharp rise in the prices of all grades of Carpeting about September 1st.

We anticipated this---have bought for spot cash and have now ready for showing on our large carpet floors our Fall's complete stock. This carpet showing is by far the largest, most select and most complete that has ever before been exhibited in this city.

There is no Carpet stock in all Northern Indiana to compare with it. We have secured the choicest patterns of all the various grades of Carpeting, Wilton's, Axminsters, Velvets, Body Brussels, Tapestry Brussels and Ingrains, by this early cash purchase. We would say to every intending purchaser of Carpets, the prices on this stock

Will Not be Advanced At Present.—

We would advise an early inspection and an early purchase. You can make your selections now, have them set aside, cut, made and laid when you are ready for them.

We are now ready to show the new Fall Carpets. Make your choosing before the advance. Pick from the choicest stock.

Rurode Dry Goods Co.

SUCCESSFUL SALE

AT

—SAM, PETE & MAX'S.

The response on the part of the public to our advertisement announcing our Great Reduction Clearance Sale has been most gratifying to us, demonstrating over and over again the power of truthful advertising, coupled with wonderfully low prices. Customers find at SAM, PETE & MAX'S store every price quoted in the ads, and find them attached to the same goods, as described in the papers. You need only look into our show windows to see a veritable bargain harvest.

The People Believe in Sam, Pete & Max,

for they Only Advertise the Truth.

When you can buy Men's Finest Suits which sold for $20 and $18 in this store earlier, for $13.50. $15.00 and $16.50, Suits at $11.25. $12.00 Suits at $9 and everything else at same ratio. You are getting bargains and no mistake.

Everything in our store, Black Clays excepted, on sale at prices which will save you lots of money, and everything just as represented. BUY NOW! Men's, Boys and Children's Clothing, Hats and Furnishing Goods that are right, at such prices that give us our money back and no more.

Lower prices than we are now quoting are unknown. Better goods than we sell have never been handled in Fort Wayne.

Sale Continues until Aug. 12 Inclusive.—

Sam, Pete & Max CLOTHIERS. 68 CALHOUN

The Evening Sentinel.

WEDNESDAY, AUG. 9, 1899.

OUR TELEPHONES.

Business Office..... 173
Editorial Rooms..... 650

THE WEATHER

Chicago, Aug. 9.—For Indiana—Showers and thunder storms this afternoon and tonight; warmer in south portion tonight; Thursday generally fair; brisk southerly winds.

TODAY'S TEMPERATURE.

Today's local temperature was as follows:

7 a. m.	66
8 a. m.	71
9 a. m.	75
10 a. m.	78
11 a. m.	82
12 m.	88
1 p. m.	90
2 p. m.	84

LOCAL NEWS.

Charles McClellan, of Auburn, is in the city.

Mrs. L. C. Hunter has gone to Rome City.

Miss Lou Base is recovering from a severe illness.

Will C. Hall, of Cincinnati, is in the city on a business trip.

Mrs. C. B. McGoogan left today for a visit with friends at Goshen.

Master Edward Olds has returned from a visit with friends in Warsaw.

Mrs. H. J. Meyer and family left this morning for a stay at Rome City.

The Misses Pearl and Oral Adams are guests of friends at Washinton, D. C.

Mrs. A. L. Scott and daughter, Marie, have returned from a visit at Chicago.

The Misses Ella Koons and Sadie Dresel leave tomorrow for an outing at Blue Lake.

J. K. P. Coles and family, of Petoskey, Mich., are in the city visiting friends.

R. B. Greene and daughter, Miss Laura, left today for a tour of the Adirondack mountains.

Mrs. J. H. Cline and daughter Mollie, of 145 Hornce street, are guests of friends at Payne, Ohio.

Mrs. George F. Wild and Miss Lillian Foellinger have returned from a two weeks' visit at Detroit.

The congregation of the Hesse Cassel Catholic church will hold a picnic next Sunday in Smith's grove, near that place.

Barney Stiner leaves Sunday for Chicago to meet Mrs. Stiner, who is returning from an extended visit with friends in Iowa.

John N. Ward, of Columbus, Ohio, is in the city for the purpose of organizing a branch of the Knights of Columbus, a Catholic insurance society.

The mason work on the new Rudisill school house, in Washington township, is completed, and yesterday Contractor Borkenstein began the work of erecting the frame.

Christ Newcomer, proprietor of the Harmon house, left yesterday for Rome City, where he will spend two weeks on a fishing trip. Mr. Newcomer is accompanied by his family.

First Church of Christ, Scientist, holds testimonial meetings every Wednesday evening at 8 o'clock in room 19, Odd Fellows' building, 20 West Berry street. The public is invited.

Mr. and Mrs. Cyrus Olinger, Mr. and Mrs. H. C. Olinger, Mr. and Mrs. Pierre Foote and Miss Gertrude Olinger have returned to their homes near Auburn after a visit with Mr. and Mrs. J. B. Olinger, of 6 Thomas street.

SUGARS--NO ADVANCE WITH US.

Standard Granulated, 5c lb.
Standard Coffee A, 4½c lb.
Choice Yellow Extra C, 4c lb.
Cut Loaf and Powdered, 5½c lb.
WHITE FRUIT HOUSE.

Found at last. Sure cure for Corns or money refunded, at 112 E. Main St. Geo. Moore.

BUTTER, EGGS AND CHEESE.

Best Country Butter, 16c lb.
Fresh Country Eggs, 12c dozen.
Full Cream Ohio Cheese, 11c lb.
Full Cream Brick Cheese, 11c lb.
Full Cream Limburger Cheese, 10c lb.
WHITE FRUIT HOUSE.

No fake. But a genuine Clearance Sale at prices which defy competition.
SAM, PETE & MAX.

FLOUR, POTATOES AND MEATS.

Quincy, Michigan, Full Roller Flour, every sack guaranteed, $3.40 bbl.
All Best City Flour, $3.60 bbl.
Large Mealy Potatoes, 35c bushel.
Choice Yellow Onions, 15c peck.
Best Sugar Cured Hams, 12½c lb.
Best Sugar Cured Picnic Hams and Shoulders, 8½c lb.
Fine Breakfast Bacon, 9c lb.
WHITE FRUT HOUSE.

Thomas J. Logan is spending the day at Warsaw.

H. C. Naylor, of Crawfordsville, is in the city on a business trip.

J. B. Robison, of Loudenville, Ohio, visited with friends over Sunday.

W. H. Coblentz, of Massillon, Ohio, is in the city for a few days on business.

Mr. and Mrs. F. L. Barthold and baby leave tomorrow for New York city.

W. B. Westlake, of the Indianapolis Sentinel, is registered at the New Aveline.

Mrs. Louis Martin, of 53 Hendricks street, is confined to her home with illness.

Miss Bertha Merritt, of Cassopolis, Mich., is visiting with friends in the city for a week.

A. W. Butler, secretary of the state board of charities, is in the city on official business.

Miss Grace Jones, of Whitehouse, Ohio, is in the city the guest of friends and relatives.

Mrs. DeWald, of 41 Locust street, has returned home after a week's visit with friends and relatives in Chicago.

Dr. Wheelock went to Rome City yesterday, where he was called in consultation with Dr. Stroup of that town.

E. F. Liebman has been granted a permit to erect an addition to his barn on lot 37, county addition; cost, $800.

Mrs. J. M. Seymour, of Norfolk, Ohio, is visiting her daughter, Mrs. Paul Mossman, of West Wayne street.

The Thieme homestead on West Berry street is to be extensively remodeled from drawings by Architect Grindle.

Miss Adelia Brueuer, of 184 Griffith street, will give a carama party to a number of her friends Thursday evening.

Fort Wayne Ruling 633, F. M. C., will meet this evening. Special Supreme Deputy J. D. Grimes will initiate eight candidates.

A lawn fete will be given for the benefit of St. Andrew's mission Friday evening at the corner of Creighton and South Wayne avenues.

The contract for the plastering of the large addition to St. Joseph hospital has been awarded to Otto Blombach. Adamant wall plaster is to be used, and it will be placed on expanded metal lath throughout.

The boys arrested for entering the Minde homestead have been bailed out by parents furnishing $50 bail each. Madam Wing is also out on a $700 bond. The lads will have a hearing Friday morning in the mayor's court and Madam Wing will have a hearing before 'Squire France next Monday afternoon.

The Misses Agnes Gibson, Mae Lornland, Emma Felts and Mabel Felts and Messrs. Theodore Waldo, Dill Doneyer, Frank Shreve and Charles Hull composed a merry crowd of bicyclists to New Haven last evening. On thir return refreshments were served at the home of Miss Lornland on Colerick street.

The bans of matrimony between Miss Lizzie Jordan and Otto Gunkel were announced for the second time on Sunday at the St. Paul's Catholic church. The wedding will take place on Wednesday, August 16, at 9 o'clock. The young people are well known and their many friends unite in wishing them happiness and success in their future life.

The White Fruit House will keep open tomorrow evening on account of pay-day.

TWO BEAUTIES!

FREE EXHIBITION IN FOSTER'S COURT STREET WINDOW.

OF TWO MAGNIFICENT NEW BEDROOM SUITS.

NO DUPLICATES OF EITHER TO BE SOLD IN FORT WAYNE.

One suit is in Golden Oak of massive design. There is scarcely any carving upon it, the designer relying for rich effects on the heavy roll and the large polished surfaces of the beautifully mottled quarter sawed white oak. The suit is worth $100, but the price is only $68.00.

The other suit is in mahogany, polished so highly you can use the woodwork for a looking glass. The design is most beautiful. This suit is well worth $75, but the price is but $55. Who gets it? It's a "dhisy."

HOME GROWN RIPE TOMATOES DOWN TO 35C BUSHEL AT THE GREATEST.

Home Grown Grapes, 4c lb.
Siberian Crab Apples, 10c peck.
Elegant Cooking Apples, 10 and 15c peck.
Flemish Beauty Pears, 30c peck.
Large Wax Lemons, 20c dozen.
Large California Oranges, 40c doz.
Cucumbers for Pickles, 20c doz.
Home Grown Celery, 23c doz.
THE GREATEST GROCERY.

THE EVENT OF THE WEEK.

OUR MID-SUMMER REMNANT SALE BEGAN YESTERDAY.

The mere announcement will be pleasing news to our hosts of lady patrons.

Our semi-annual Remnant sales have impressed the public with the decided bargains obtainable.

You know, vast accumulations of Remnants will occur in any well regulated stock, quite unavoidable. Now we propose to sell every remnant this week if insignificant prices will accomplish it.

For instance, we offer this week 500 remnants of silks at half price; 300 all-wool dress goods remnants at 1-3 value; flannel remnants, lining remnants, carpet remnants, velvet trimming remnants, ribbon and lace remnants, white goods and embroidery remnants, linen and sheeting remnants, gingham and challi remnants.

Calico remnants, 3c yd.
Unbleached muslin remnants, 3c yd.
Bleached muslin remnants., yard wide, 4c yd.
Cotton flannel remnants, 3c yd.
Outing flannel remnants, 4c yd.
Toweling remnants, 2c yd.
Turkey red Damask remnants, 15c yd.
Remnant lawns (figured), 3c yd.
Remnant cambric, 3c yd.
Remnant silisia, 8c yd.

A noteworthy sale of our remaining stock of ladies' shirt waists now in force. Extraordinary values at 35c and 50c, worth treble the price.
THE FRANK DRY GOODS CO.

BASE BALL TOMORROW

Toledo vs. Fort Wayne. At League Park. Game called at 3:30. 9t3

The truth all the time. Bargains in every department.
SAM, PETE & MAX.

ATTENTION A. O. U. W.

Members of Summit City Lodge No. 36, A. O. U. W., are requested to meet at the hall Thursday morning at 7:30 to attend the funeral of our late brother, J. P. Conr. Members of 19 and 20 are invited to attend.
Wm. Thain, M. W.
N. Conover, Recorder.

$2.00 Fort Wayne to Chicago and return via. Nickel Plate road, Sunday. Train leaves Fort Wayne 2:05 a. m., arriving Chicago 7:20 a. m. Returning leaves Chicago 10:15 p. m. Train arrives at and departs from Van Buren street depot, Chicago.

MACCABEES, ATTENTION!

Wayne Tent requests a large attendance at review Thursday, June 10th. Business of importance will be taken up and several candidates will ride the goat.

Excursion to Chicago Sunday, August 13th via. Nickel Plate road. Tickets good returning to and including August 15th. For further information apply at Nickel Plate ticket office. 7t6.

The exquisite and lasting odor of Satisfaction Bouquet recommends it to all lovers of fine perfumes.

We tell the truth and the people know it. This fact is proven by the way the trade has patronized our great sale.
SAM, PETE & MAX.

Buggies and Harness.
JOE W. BELL,
8-tf 11 & 13 Columbia St.

Money to loan at low interest rate. No commission. Vesey & Heaton, law office. 30tf

Satisfaction Bouquet is a delightful odor of which one does not tire and the longer it is used the better it is liked. Delicacy, richness and strength are so combined as to give exquisite pleasure to those who use it. Try it.

MONEY TO LOAN

ON REAL ESTATE OR PERSONAL SECURITY. C. F. PFEIFFER, ROOMS 9-7, BASS BLOCK. 2-tf

Don't fail to pay your natural and artificial gas bills Tomorrow.

All $40.00, $35.00, $32.00 Suits reduced to $22.75.
All $30.00, $28.00, $25.00 Suits reduced to $17.75.
J. G. THIEME & SON,
Cor. Columbia & Clinton.
W. O. Gross, Receiver. 7t6

BASE BALL TOMORROW

Toledo vs. Fort Wayne. At League Park. Game called at 3:30. 9t3

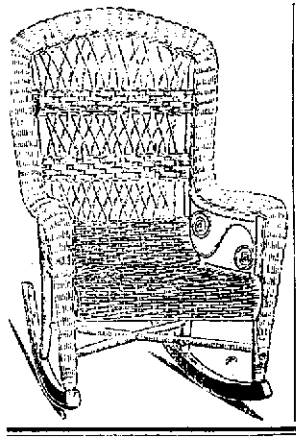

NONE SOLD UNTIL SATURDAY.—

Saturday morning, Aug. 12, at 7 o'clock, will commence a sale at Foster's of this Great Big Rattan Rocker, sold everywhere at $6, at

Only $2.75.

See them now displayed in our Clinton street window. Not one is likely to be left by 9 o'clock.

You can order by telephone if you desire, having the $2.75 ready to pay the driver when he brings the chair.

Maud Muller on a Summer Day . . . . .

Raked the meadow sweet with hay.
The Judge rode slowly down the lane,
Smoothing his horse's chestnut mane.
Maud Muller looked and sighed "Ah, me!
That I a judge's bride might be!
I could then discard this rake so rusty
And buy one at Seavey's strong and trusty.
My garden tools would all be new,
As also my kitchen utensils, too.
I'd have a lawn mower so sharp and slick,
And that gasoline stove that cooks so quick.
Also window screens to bar out flies,
All bought at Seavey's at a reduced price.

Don't you think this young lady showed good judgment? It's no wonder she would talk that way after seeing one of our No. 90 GASOLINE STOVES. It has a non-explosive gasoline tank, and every burner produces 72 individual flame jets. No waste heat and very economical. Is the price reasonable? Why, just think, we sell a one-burner gasoline stove for $2.00.

Special Sale Friday, Aug. 11th—3c FOR A HEAVY XX TIN 3-QUART COVERED PAIL.

These are our HAND-MADE GOODS, not trashy coke tin pails that bend like paper. Look at them.

SEAVEY HARDWARE CO.,

Sole Agents Famous Stewart & Born Steel Ranges.
HOME AND BELL 'PHONE 149. 19 AND 21 WEST MAIN ST.

TEMPLE THEATER.

ONE SOLID WEEK,
Commencing Monday, Aug. 14,

THE PAIGES.

Continuous Performance.
Prices 10, 20 and 30 cents.
Ladies free Monday night only.
Seats on sale Friday.

MONEY!

Can be saved to no better advantage than by placing it with the ALLEN COUNTY LOAN AND SAVINGS ASSOCIATION, 82 East Berry Street. Any number of shares can be taken at any time. Six per cent. interest is paid on all classes of stock. No fees to investors. Money to Loan for any Purpose.

SACRED HEART ACADEMY . . .
MODERN IMPROVEMENTS.

Boarding School for Young Ladies and Children. . . . . .

Conducted by the Sisters of the Holy Cross.
FALL TERM OPENS
Tuesday, Sept. 4, 1899.

The course of studies in the English branches is complete and practical. Vocal and Instrumental Music, Drawing and Painting, Typewriting and Stenography. Also plain sewing receives special attention.

Both telephones. One-half mile from Robison Park car line. For further particulars address
SISTER SUPERIOR.
Allen Co. St. Vincent's P. O., Ind.

Money to loan at 6 per cent. on good first mortgage security.
17eodtf Pfeiffer, Bass Block.

A BARGAIN IN ELECTRIC FANS.

I have on hand at present six second-hand ceiling fans, which I will sell at a bargain; also a number of desk fans, ranging in price from $5.50 up to $17.50.

These fans have been overhauled and are practically as good as new and are fully guaranteed.

For sale by
W. A. BRAUN,
Electrical Contractor,
86 Calhoun St.
Phone 640. 3tf

Sam, Pete & Max's Clearance Sale has caught on. The people know we tell the truth and show the bargains in the store that we advertise in the papers. Profits entirely sacrificed. We want to unload all our spring and summer goods.
SAM, PETE & MAX.

Use Satisfaction Bouquet. Superior in delicacy and permanency, it never becomes unpleasant or insipid. In delicious odor and refreshing qualities it always satisfies.

The wonderful Askershaw Indian Remedies for sale at 112 E. Main St.

You can get not only CHERRY RIPE AND RED MESSINA ORANGE But every other popular drink at our Soda Fountain.

FREESE & RANKE,
DRUGGISTS,
86 Calhoun St.

Bicycle Races

--at--

Robison Park

Sunday, Aug. 13, '99.

Races called at 3:30 sharp.

A FEW OF OUR BARGAINS.

Corn Starch, 1 lb package, 4c.
Bird Seed, 1lb package, 4c.
Sweet Chocolate, ½ lb cakes, 5c.
Premium Chocolate, ½ lb cakes, 15c.
Hustler Soap, 2c bar; 13 for 25c.
Box Blueing, 1c and 2c box.
EAST LEWIS ST. CASH STORE,
S. GANZER,
'Phone 783. Proprietor.

THE MAUMEE STEAM AND HOT WATER HEATER CO.,

of 38 Harrison Street,

handle a complete line of Radiator Enamel, Bronzes and Bronze Liquid, Alluminum Hose Nozzles, Lawn Sprinklers, Hose connections, Stilson Wrenches, Pipe Tongs, Steam and Hot Water Valves, Gauge Stocks, Dies, Vices, Water Motor Fans, Roof Paint, Pump Leathers, Sinks, Cesspools, Spray Pumps, etc.

NOTICE!

We buy, sell and exchange everything on earth.

GOLDSTINE'S,
176 CALHOUN, Cor. LEWIS.

THE Equitable Life Assurance Society of the United States.
Schmitz Blk. S. S. STUKEY,
Agents wanted. Gen. Agt.
3-1mo